WEATHER FORECASTS

Victoria and Vicinity—Strong winds or gales, mostly easterly and southerly, unsettled and mild, with rain.

Lower Mainland—Easterly and southerly winds, fresh to high on the Gulf, unsettled and mild, with rain.

The Daily Colonist.

ESTABLISHED 1858

COLONIST TELEPHONES
Business Office 11
Circulation 12
Job Printing 197
Editorial Rooms 80
Editor 2111

NO. 58—SIXTY-THIRD YEAR | VICTORIA, BRITISH COLUMBIA, SATURDAY, FEBRUARY 19, 1921 | TWENTY PAGES

LEAGUE MATTERS TAKE ATTENTION AGAIN IN HOUSE

Hon. N. W. Rowell Deals Exhaustively With Proceedings of Assembly and Declares League to Be Successful — Speaks Against Outside Interference With Russia.

MANY MEMBERS ON BOTH SIDES TAKE PART IN ADDRESS DEBATE

OTTAWA, Feb. 18.—International affairs again claimed the attention of the House for a time today. Hon. N. W. Rowell, former President of the Privy Council, was the speaker. Mr. Rowell was one of the Canadian delegates to the first League of Nations Assembly, and he gave the House a resume of the Assembly's work. Necessarily Mr. Rowell touched ground covered by Sir George Foster on Wednesday, but with certain phases of the league's activities he dealt more exhaustively. He defended Canadian opposition to international control of raw materials. Cheered by Opposition members, he expressed the view that the less outside interference there was with Russia the sooner would normal conditions in that country be restored. He thought that the force of public opinion would bring the United States into the League, and in closing was emphatic that the League had proved itself a success.

A slack House and half-empty galleries lessened interest in the debate on the Address.

On one occasion Dr. Edwards, Frontenac, was strongly attacking the leader of the Opposition, Hon. W. L. Mackenzie King. At the time the House was amused to note the Prime Minister sitting on the Liberal benches beside Mr. King, and engaged with him in earnest conversation.

Hon. Mr. Rinfret, Montreal, observed that if the Government thought the Opposition was bluffing in their call for a general election, the best thing was to call the bluff and hold the election.

Cheap Propaganda

Continuing in the evening, Dr. Edwards said the Prime Minister had never been hostile to Quebec. To claim that Mr. Meighen had shown such hostility was a cheap and unworthy kind of propaganda, but a kind which had been carried on by certain members of the Opposition. Dr. Edwards was glad that Mr. Gauthier, of St. Hyacinthe, had disassociated himself from such unworthy tactics.

"I challenge the leader of the Opposition or any of those sitting behind," Mr. Edwards went on, "to quote one single sentence, one single line, one single thought expressed by the Prime Minister at any time, either in or out of the House, which has indicated the slightest feeling of hostility or unfriendliness to the Province of Quebec."

Mr. King's talk about the Government having no mandate was claptrap. He said the amendment of the Opposition contained no reference to the tariff because the leader of the Opposition was afraid of the tariff.

Mr. Edwards declared the leader of the Opposition was inconsistent. "His political twistings and turnings and counters," said Mr. Edwards, "would make a snake green with envy." He compared Mr. King to "Mahomet's coffin, suspended between heaven and hell and fit for neither."

Mr. D'Anjou, Rimouski, expressed the view that the Government was forced at last to come hat in hand to the Province of Quebec. Dr. Edwards, he said, had toned down his remarks in regard to Quebec very materially since 1917.

Mr. Stacey Attacks Amendment

F. B. Stacey, of Westminster, said that he had not yet heard any reason given by members of the opposition which would justify voting for the amendment. It was a serious matter to move for the condemnation of any Government.

Mr. Stacey declared that the Government already fulfilled two-thirds of the promises made to the electors, and the other third was being implemented now. It had prosecuted the war and solved the problems of the war period despite opposition. Problems following on the signing of the peace were being dealt with now.

Mr. Stacey paid a tribute to the Prime Minister, whose statements, he said, never were changed to fit the locality in which he happened to be speaking in. Mr. Meighen was for the protection of all Canadian industry, and for the promotion of unity among all classes in the country.

Mr. Stacey criticized the leader of the Opposition for what he called schoolboy tactics in calling the Government names such as "usurper."

The people in many sections of Canada were strong in support of the present Government. When Mr. Meighen had gone to British Columbia he had won such admiration by his candor and courage that even his political enemies had told Mr. Stacey they could not vote against him.

Mr. Stacey said he could see no reason for accepting Mr. McMaster's invitation to support the amendment.

Fling at British Columbia

O. Turgeon, Gloucester, N.B., remarked that the member for Yale (J. A. McKelvie) had recommended the B.C. appeal for protection to the people of Canada. Why did Mr. McKelvie not seek to send his apples across the line and let them exercise their seductive charms on the people of the United States."

Mr. Turgeon referred to the "subtlety and ingenuity," of the new Prime Minister. The moribund party which he had was taking advantage of those qualities to put new life into a government which had not subtlety of its own. The Premier had shown that he had lost none of his ingenuity in the arguments which he put forward in justification of his ministry. He had said in his campaign speeches that an election would be bad for Canada in these days of unrest. Then, in the speech from the throne, Parliament was told that Canada was less affected by adverse social conditions than any other country.

Mr. Turgeon declared that Hon. F. B. Carvel and Hon. J. A. Calder had sought the support of the people of Canada, not for a five year term but for the period of the war and demobilization. When that period was complete, Mr. Carveil had got out, but Mr. Calder stayed with a discredited government.

The country must not be forced to wait until after the next census and redistribution before an election took place, Mr. Turgeon declared. If the Government brought down a redistribution bill, it would endeavor to increase the representation in urban centres at the expense of the rural constituencies. The West would suffer, rather than gain, by redistribution.

Adjournment of the debate was moved by Dr. P. McGibbon, Muskoka, and the House adjourned at 10:25 p.m.

GENERAL SAYS REDS MENACE EMPIRE

Sir Jocelyn Percy, Addressing Canadian Club, Holds Germany Is Not Whipped Until Bolshevism Is Dead

"There can be no peace in the world until Bolshevism is no more, and until that day we cannot say we have really beaten the Germans," declared Major-General Sir Jocelyn Percy, C.B., C.M.G., D.S.O., addressing a luncheon of the Canadian Club yesterday at the Empress Hotel.

Last Spring Sir Jocelyn served with the British Mission attached to Wrangel's White Guard Army in the Crimea. He told 300 members of the Canadian Club and Women's Canadian Club of his impressions gained from intimate association with the struggle between Bolshevism and the other elements of the population of Russia.

He held that Bolshevism was seeking to overthrow the British Empire just as surely as the Prussian army and navy made the attempt during the war. He described Bolshevism as another word for chaos, and held that world conditions could never be stabilized until the menace was forever eliminated. What the anti-Red forces of Russia needed was leadership, and he warned that unless this leadership came shortly from some other source, Germany would take control.

Yesterday's Canadian Club luncheon was the first to be attended by Lieut.-Governor Walter C. Nichol, and his presence was referred to by President John Cochrane in introducing Sir Jocelyn, who, incidentally, intends to live in British Columbia and has purchased a farm in the Okanagan.

Mr. Cochrane referred to "the phenomenal success" of General Smuts in South Africa, declaring it to have marked a significant epoch in Imperial history. "Canada's highest destinies," he said, "like those of South Africa, lie within the Empire."

Essential Ideals

"Without presuming to infringe upon the subject of our guest's address, continued Mr. Cochrane, it might not be inappropriate to say that no settled solution of the problems facing Russia at the present time may be hoped for, until the underlying principles of our British civi-

Continued on Page 2

Company Files Oil Claims

EDMONTON, Feb. 18.—The Royal Dutch Shell Oil Co. has filed claims on fifteen townships on the Wapiti River, south of Grande Prairie. Such is the news given by one of the leading Edmonton financiers interested in the oil fields of the north, with the additional information that the company recently purchased fifteen oil-drilling rigs in Pittsburg, which are being shipped to Western Canada.

SHOULD GIVE EGYPT SELF-GOVERNMENT

LONDON, Feb. 18.—Negotiations with the Egyptian Government for the conclusion of a treaty according self-government to Egypt are strongly advised in a long report by Lord Milner, former Colonial Secretary, on the Egyptian question, presented to Parliament today.

The negotiations should be entered into by the Government without undue delay, Lord Milner declared.

The self-government grant, according to recommendations of the report, would be accompanied by necessary reservations upholding essential British interests and protecting the right of foreign residents.

The report expresses the opinion that it would be a great misfortune if the present opportunity were lost.

LOOKS FOR BETTER ECONOMIC SITUATION

ROME, Feb. 18.—Signor Alessio, Minister of Industry, speaking in the Senate today, said there were symptoms of a better economic future, with the prospect that prices would fall as soon as Italy had solved the wheat problem.

"America, perhaps, will free England of her debts," he said, "in which case England would let France and Italy off with theirs, greatly improving the general economic situation."

BOARDS OF TRADE DELEGATES MEET

Consider Question of Freight Rate Discrimination, But Take No Action — Railway Commission's Programme

VANCOUVER, Feb. 18—No definite action was taken today by the conference of representatives of Boards of Trade of Manitoba, Saskatchewan, Alberta and British Columbia with regard to the equalization of freight rates, but the application of the Province for such equalization will be proceeded with next April. Delegates agreed that this was a good case.

It was decided, however, that a further conference with reference to classification should be held during the Summer, at which representatives of the four Western Provinces will be in attendance.

An unanimous resolution favored the shipping of grain by way of Vancouver, delegates expressing the opinion that if the rates on grain to this port were reduced a large volume of this business would be diverted here.

The visiting delegates explained they had no authority to pledge their boards to any specific action, but assured the local board they would report the proceedings on their return home and communicate any decision to the Vancouver board.

At a luncheon at which visitors were entertained, Mr. A. E. McKenzie, chairman of the Western Canadian Boards of Trade, expressed his pleasure at the growth of close co-operation between the Boards of Trade of the Dominion. The prairie provinces desired to be as broad as possible on the freight rate question.

The delegates include the following: William Innes, Calgary; P. G. Davidson, Winnipeg; D. A. Clark, Winnipeg; F. W. Reynolds, Saskatoon; A. M. Frith, Edmonton; A. E. McMaster, Vancouver; R. H. Williams, Regina; W. F. McClintock, Vancouver; Marley Henry, Saskatoon; Charles McDonald, Prince Albert; J. H. Hanna, Calgary; G. N. Smith, Regina, and William Payne, Vancouver.

Railway Board Sittings

OTTAWA, Feb. 18.—Consideration by the Board of Railway Commissioners of the differentials in freight rates as between East and West will commence at Vancouver about April 1. The board will hear representatives of railways and shippers in the large cities from coast to coast. The board's itinerary has not yet been definitely decided upon, but the probable date of the first hearing at Vancouver is April 1 next.

TURKS HAVE HOPE OF SETTLEMENT

Delegates at London Think Compromise Over Treaty of Sevres Is Possible — No Word From Angora

LONDON, Feb. 18.—The Greek and Turkish delegates to the Near East conference, which will not open officially until Tuesday, are optimistic that the Allies will lend a willing ear to their widely opposed views on the Sevres treaty.

Blacque Pasha, former Turkish Ambassador at Vienna, declared he had no official communication from the Nationalists at Angora.

Asked whether an agreement with Mustapha Kemel was likely, he replied: "We will have to wait and see."

He was unable to discuss the proposals his delegation would present at the conference, but said: "They are reasonable, and an agreement with the Greeks is quite possible."

Prohibition in Denmark

COPENHAGEN, Feb. 18.—A bill prohibiting the importation, manufacture or sale of spirits and strong wines was introduced in the Rigsdag yesterday by the prohibition group. The Tidenstegn says that as the Left is sure to vote for the measure, it will be adopted, and that this may cause a ministerial crisis.

AZERBAIJAN DECLARES WAR

Republic, Apparently by Instigation From Bolsheviki, Proceeds to Fight With Neighboring State of Georgia

SOVIET'S ARMY OCCUPIES TIFLIS

Georgian Government and Allied Representatives Repair to Batum—Number of War Vessels at That Port

CONSTANTINOPLE, Feb. 18.—The republic of Azerbaijan has declared war on Georgia.

It is believed the eleventh soviet army has occupied Tiflis.

The United States torpedo destroyers Barker and Whipple are at Batum, and the destroyer Borie is believed to be pressing on to that point from Samsun.

The Georgian Government and the Allied representatives have arrived at Batum, where United States consul Moser and members of the Near East relief are located.

Two British battleships, part of a squadron of five vessels, which have just docked here, are proceeding to Batum, where a British cruiser has arrived.

SAYS H. B. RAILWAY WILL BE COMPLETED

WINNIPEG, Feb. 18.—Early completion of the Hudson's Bay Railway is indicated by assurances which have been received from the Dominion Government, states Premier T. C. Norris in his annual report as railway commissioner of Manitoba, which was submitted to the Legislature this afternoon.

When completed, the line will no doubt be operated by the Federal Government as a portion of the Canadian National Railways, he stated.

Proposals for the development of the mineral belt in the northern portion of the Province and the construction of a 65-mile railway, tapping the Flin Flon area, are outlined by the commissioner.

MEMBERS DUMB TO PREMIER'S APPEAL

Urging by Leader Fails to Induce Government Supporters to Express Views on Government Control

The proposed bill for the Government control and sale in sealed packages of spiritous and malt liquor will come before the House without the members complying with the Premier's appeal made on Tuesday last and repeated yesterday, that they forget their political viewpoints and each offer suggestions as to what, in his or her opinion, the bill should contain.

On Tuesday, on the motion that the House go into committee of the whole to consider a resolution requesting the Lieutenant-Governor to submit a bill, Premier Oliver's appeal for harmony and joint action failed to move the Conservative opposition forces, which took the ground that the procedure being followed by the Government was unconstitutional and was simply a method adopted to permit the administration to avoid the responsibility of itself introducing the bill and standing or falling thereon.

Still Reticent

Yesterday, when the House, in compliance with the motion of Tuesday resolved itself into committee of the whole to deal with the resolution asking His Honor to submit a bill, it was expected, if comment in Legislative corridors prior to the sitting was any indication, that there would be many members who would re-

Continued on Page 15

VETERANS DISCUSS LAND SETTLEMENT

WEYBURN, Sask., Feb. 18.—The next year's convention of the Saskatchewan G.W.V.A. will be held at Saskatoon. Regina, Swift Current and Moose Jaw were all after the honors.

The convention urged the Soldier Settlement Board to make effort to secure the land at present held by the old colony of Mennonites in the neighborhood of Hague and Swift Current for the purpose of soldier settlement.

In the matter of land settlement the convention approved a resolution by which the term settler should be amended to include the widowed mother or dependent of a deceased soldier in the case of privately owned or Dominion lands, also that the provisions of the act be extended to provide adequate assistance to rancher settlers.

Damaged Vessel Reaches Port

LONDON, Feb. 18.—The American freight steamer Cliffwood, a Shipping Board vessel, reported on Thursday in a dispatch from Amsterdam to be in a sinking condition off the Dutch coast as a result of a collision, has made land safely, according to a Lloyds shipping agency message from Rotterdam today.

PREMIER DELIMITS WORK OF GERMANY OVER REPARATIONS

Declares She Must Pay to Utmost of Her Ability, But Terms Exceeding That Limit Would Be Useless—Germans Have Not Yet Taxed Themselves to Level of Allies

MUST MAKE EFFORT TO BALANCE BUDGET

Allies Cannot Take Forcible Steps Unless It Is Evident That Germany Is Deliberately Refusing to Fulfil Treaty Terms—House Rejects Mr. Bottomley's Amendment

LONDON, Feb. 18.—The House of Commons today defeated the amendment to the reply to the speech from the throne proposed by Horatio Bottomley, censuring the Government's policy toward the Treaty of Versailles. The vote was 181 to 4.

The Premier said Mr. Bottomley had talked of sending someone to Germany to collect the indemnity, but whoever went would have to collect it in paper marks, Mr. Lloyd George pointed out, and it would take a shipload to pay his fare home.

"I don't want, in replying to members, to use extravagant language, or to be put in a position of appearing to defend the action of Germany," he continued. "Because when I go into the conference it will be my first duty to insist that Germany carry out essential parts of the treaty which up to the present I think she has neglected.

"She has not taxed herself to the limit of her capacity or to the level of the Allies, although it was part of the treaty of Versailles that she should do so. Her customs and excise are not adequate, even in comparison with France and Great Britain.

"I do not want to enter the conference except in the spirit of doing my best to get from Germany the last farthing she is capable of paying, but I will not go there in the spirit of advancing proposals which, upon the advice of the best experts, we know to be utterly impracticable and would only raise false hopes in this country."

Must Do Her Best

"Germany must do her best to appreciate the mark by balancing her budget, which now is ridiculous, namely, revenue about one-fifth her expenditure. This is intolerable. It is not that Germany is too poor to meet the Allied demands, and we shall not be convinced she is until she has imposed upon her people the charges which we are entitled to expect she shall impose. I have a suspicion she is coming into court with rather ragged clothes in order to make a good case and reduce her monthly payments.

"The mask is not as ragged as it appears. It is not such a shadow as it looks. It is just put on. This is my conviction, and it is one of the things which certainly will be pressed upon the German delegation, namely, that they must make an effort, like any other country, to balance their accounts, improve their currency, and make it more possible to meet obligations. At the same time let us not ignore how much she has accomplished. The German fleet has disappeared; the German army has disappeared; the gigantic war material of Germany has been surrendered; the German colonies have been given up, and very considerable quantities of material have been surrendered.

"So far, the treaty has been enforced, and it will be our duty to see that the rest is imposed to the utmost limits of the capacity of Germany to discharge it."

In Case of Deliberate Failure

Mr. Lloyd George implored the members of the House who thought greater things could have been accomplished to exercise a deep sense of responsibility and not give impracticable advice.

"It must not be forgotten," he declared, "that deliberate failure by Germany to carry out her obligations means action by the Allies to enforce the treaty."

The Prime Minister declared that before any governments could take the responsibility of calling on their respective countries to take stern ateps, these governments must be satisfied that the failure of Germany was due to a deliberate attempt to defy the treaty.

Alluding to the trial of the former German Emperor, Mr. Lloyd George said that, in view of Holland's refusal to surrender Wilhelm he would say it was useless to insist that the Kaiser be handed over.

France was as strong as England in the demand for the punishment of the Kaiser, the Premier said, but even France did not think the Allies should risk anything in the nature of hostile action against Holland. He declared he would insist on trial of the other war criminals.

Question of Value

The Allies, said the Premier, had taken the best advice available and had summoned the ablest men to be found, upon whose advice the present demands had been made, and the Allies were carrying out these peace terms to the utmost of their power.

Germany, he pointed out, had delivered bonds to the Allies, but the value of these bonds depended upon the value of the German security at the present moment. Raw materials, ships, property of other sorts, and coal also had been delivered, added the Premier, and the question was what was their value?

The Germans argued, continued Mr. Lloyd George, that if the Allies took the value of the raw material at the time it was delivered, the sum amounted to more than the 20,000,000,000 marks named in the peace treaty. The Allies contended that the sum was less than this, and the matter was one that the reparations commission was examining. Even according to the Allied accounting, he said, it was a matter of hundreds of millions of pounds sterling which had been delivered.

Mr. Lloyd George laid stress upon the difficulty of exacting an indemnity in another country and securing its payment here.

"You can easily collect in Germany any indemnity you impose, within reasonable limits, but how are you going to transfer it here? There is much loose thinking on this subject," he said.

"Indemnities can be paid in goods or service, and that is why we introduced an export tax on Germany's outgoing goods. That means that everything she sends out in goods is gold, for she gets something for which there is a gold equivalent."

TRYING TO SETTLE STRIKE OF TEACHERS

NEW WESTMINSTER, Feb. 17.—The first move to settle the strike of 75 teachers and to send 3,000 children back to school was made today when the school board decided to call a conference of representatives of the teachers, the board, and the New Westminster Board of Trade.

This is considered to be a concession on the part of the board.

The teachers' association will send three representatives to the meeting.

Expects Building Cost Reduction

OTTAWA, Feb. 18.—A 25 per cent reduction in building costs was predicted here last night by J. M. Pigott, ex-president of the Hamilton, Ont., branch of the Canadian Building and Construction Association, here last night.

U.S. WITHDRAWS REPRESENTATIVE

Announces That It Will No Longer Take Unofficial Part in Reparations Commission —Explanation Given

PARIS, Feb. 18. — The United States government tomorrow will deliver to the reparations commission a declaration explaining the government's withdrawal of its representatives from the commission. The statement of withdrawal, which has been delivered by Roland Boyden, of Beverley, Mass., who represented the U. S. at the Brussels financial congress in 1920, and who is now withdrawn, will involve also the departure of about twenty other Americans, who are on sub-commissions.

The statement to be presented will say: "I am instructed by my government to announce the retirement of its unofficial representatives from the reparations commission. This decision has been reached only after long hesitation and careful consideration. All representation on the commission was in the beginning unofficial, in anticipation of ratification of the treaty of Versailles by the signatory powers.

"The other powers have ratified, and their representations have long become official. The U.S. has not ratified, and, as time has passed, its unofficial representation on the commission gradually has become anomalous.

"My Government, under the foregoing conditions, has felt itself unable to co-operate with the Allied Powers at Brussels and elsewhere in the preparation of plans which seem to involve a change in the treaty. It realizes fully the great difficulty of these problems, and recognizes the value of unified action; but as it cannot at present take part in such a discussion, or even express any views upon subjects discussed, it feels that it is undesirable to retain even unofficial representation on a commission that is likely to be charged with the execution of such plans.

"My Government instructs me further to express its sincere appreciation for the many courtesies which the commission and its members have shown the United States and its unofficial representatives."

Major Boyden today told the Associated Press that naturally he could not comment on his Government's instructions for withdrawal, but that he could testify to the fullest extent to his great respect for the character, devotion and ability of the men who had served on the commission. "We shall always be thankful that it had been our privilege to take even an unofficial and modest part in the commission's work," he added.

Outlaws Kill Patient Of Hospital in Cork

Remove Him Form Bed and Murder Him in Hospital Yard as Alleged Informer—Railway Track Changed With Purpose of Causing Disaster—Seizures of Arms

CORK, Feb. 18.—Seven armed men forced an entrance to the hospital attached to the workhouse here tonight and, taking an inmate, Michael Walsh, from his bed to the yard of the building, shot him. His body was found with a card reading: "Caught at last; informers beware."

DUBLIN, Feb. 18.—It is officially announced that the tracks of a railway line in County Donegal on Wednesday were diverted from the permanent way to run into a lake, between Casseinargar and Gweedore.

The outrage was discovered, however, before a mishap occurred.

Today's official review says the report of outrages in the last week affords grounds for satisfaction. The greatly reduced number of casualties to crown forces, it adds, leads to the opinion that the recent lawless activity had reached the maximum, and the arrests and seizures being made daily should result in an improvement in the situation shortly. A large quantity of arms and munitions were discovered by the military and police last night at the asylum of St. John the Good, near Stillorgan, County Dublin. Two arrests were made.

CORK, Feb. 18.—An award of £213,000 has been made by the recorder of the city to the Munster Arcade, as compensation for the burning of the premises on December 11. The amount is to be levied on the city. A claim of £405,000 had been made by the Arcade proprietors.

LONDON, Feb. 18.—The men arrested when an attempt was made on January 15 to set fire to the Vacuum Oil Company's plant at Wandsworth, Southwest London, were sentenced today. Two of the prisoners, O'Sullivan and Moran, were sentenced to eight years' imprisonment, and Patrick Kenny was given a term of four years.

The men were convicted of attempted arson, being acquitted of the charge of attempting to murder the policeman who arrested them.

ACTION OF INSANE GIRL FROM RUSSIA

NEW YORK, Feb. 18.—A charge of tossing her two infant nephews out of a second story window while their parents were sick, today was preferred against Celia Pergnan, 26 years old, who came here six months ago from Russia.

The girl was arrested at the Fordham hospital, where she is suffering from a fracture of the skull received when she jumped out of the window after the boys, one of whom died later.

Physicians expressed the belief that the girl was suffering from a form of insanity brought on by her experiences in escaping from the Bolsheviki.

Relapses Into Crime

PITTSBURG, Feb. 18.—Martin Hendel, who some time ago was announced to have been cured of a mania for robbery as a result of an operation on his skull, was sent to prison for from six to nine years today for stealing an overcoat.

$1 Extra Specials for Today $1

	Reg.	Special
Wrist Watches, gold filled case, 15-jewel movement, expanding bracelet	$31.00	**$19.50**
Wrist Watches, gold filled case, 15-jewel movement, expanding bracelet	28.00	**18.50**
Wrist Watches, gold filled case, 15-jewel movement, expanding bracelet	45.00	**27.50**
Sterling Silver, 15-jewel movement, silk ribbon bracelet	27.00	**19.00**
Gent's Sterling Silver Pocket Watch, hunting case	18.00	**12.75**
Pocket Ben Watches	2.75	**1.50**

Also special prices on all other watches.
All watches fully guaranteed.

Mitchell & Duncan, Ltd.
JEWELERS, WATCHMAKERS, ETC.
Central Building View and Broad Streets
Phone 675
C.P.R. and B.C. Electric Watch Inspectors.

JONTEEL COMBINATION CREAM 60c

A wondrous beauty cream, and absolutely pure. It fairly melts into the skin—without a trace of grease. A perfect base for powder. Ask for Jonteel Combination.

We Have Bland's Sweet Pea Seeds

Campbell's Prescription Store
The Rexall Druggist
Campbell Building Fort and Douglas
We are Prompt, We are Careful, We use the Best

"Early Rose" Seed Potatoes
A Limited Supply of Seed Potatoes Just to Hand.
100 lbs. for $3.50
By the pound 4c
709 Yates **SYLVESTER FEED CO.** Telephone 413

1858 Buy your Meats, Poultry, Provisions, etc., at "Ye olde meate shoppe." Prompt deliveries **1921**

Goodacre & Sons
Corner Government and Johnston
Store Phones: 31, 32 Office Phones: 76

Card Parties!!
Dance Parties!!
SPECIAL rates on cars for rent for you to drive yourself. Enquire today.

VICTORIA DRIVE YOURSELF AUTO LIVERY Limited
CARS TO RENT WITHOUT DRIVERS
721 View Street—Phone 3053 Also Near Post Office—Phone 846

LATE MR. JENNINGS MOURNED BY PRESS

CALGARY, Feb. 16.—At a meeting of the executive of the Alberta division of the Canadian Press Association this morning the following resolution was passed:

"That the members of the executive of the Alberta division of the Canadian Press Association express their deep sense of loss at the death of Mr. M. R. Jennings, our past president, and express their condolences with Mrs. Jennings and family in their bereavement; also that the vice-president, W. J. Huntingford, of Wainwright, be deputed to attend the funeral as the representative of the association."

"Daddy!" "What do you want?" "Some of Thomson & Son's fresh Oolichan!"

EXTENSIVE RAID MADE IN DUBLIN

Thousand Soldiers, With Armored Cars and Machine Guns, Search District—Serious Rioting in Belfast

DUBLIN, Feb. 18.—The most extensive series of raids as yet carried out in the city of Dublin began early this morning. One thousand troops participated, being equipped with motor lorries, machine guns and armored cars.

Districts around Mount Joy Square, and the approaches to that section of the city were barricaded and machine gun posts were established. A close search for arms was instituted, and the extent of the preparations made for the raid indicated that there was no expectation on the part of the authorities of finishing it quickly.

The military isolated about two square miles of the city for an exhaustive house-to-house search. Popular rumor attributed the operation to a search for Frank Teeling, who escaped recently from the Kilmainham jail, but it probably was only a repetition of a similar raid which lasted 36 hours some weeks ago, during which the Church Street district was involved in a search for arms and ammunition.

LONDON, Dec. 18.—Mrs. J. W. Lindsey, of Coachford, County Cork, was kidnapped on Wednesday night by three armed men, and no trace of her has yet been found, it is reported in advices from Ireland. She is the widow of a local landowner and justice of the peace.

BELFAST, Feb. 18.—A large body of Sinn Feiners attacked a party of shipyard workers in the dock district of this city last night. Serious rioting followed, continuing for an hour, but there were no casualties, although firearms were freely used. Police and military armed cars finally dispersed the combatants.

DUBLIN, Feb. 18.—Four civilians were killed in a skirmish with a patrol of an Essex Regiment near Kilbrittain, County Cork, Wednesday night, it is said, in a dispatch received here.

MR. MACKIE INQUIRES ABOUT OIL LEASES

OTTAWA, Feb. 18.—The conditions under which General William B. Lindsay secured the lease of 1920 acres of tar sands in the province of Alberta is the subject of questions to be asked in the Commons by H. A. Mackie, East Edmonton.

Mr. Mackie wants to know if General Lindsay has secured the lands, and asks the Government to produce all documents dealing with the matter.

The amount of money collected by the Government for leases in the Alberta oil fields from 1905 to 1920 is asked by James Douglas, Strathcona.

TWO NEW SENATORS HAVE BEEN APPOINTED

OTTAWA, Feb. 18.—The appointment of John Stanfield and J. A. Macdonald to the Senate was confirmed today by the Governor-General to fill two of the nine vacancies existing in the Upper House of Parliament.

Senator Stanfield comes from Nova Scotia and succeeds the late Senator Dennis. Senator Macdonald comes from Shediac, N.B., and succeeds the late Senator McSweeney.

MEN WHO LABOR NEED SUPPORT

Men who labor must have strong and steady nerves. They must be in the "Pink" of condition, in the vigor of their fullest manhood. Their brain must be functioning properly. VITAL, the great French blood and nerve remedy, will put you in perfect condition.

Nourishing the blood as well as all the organs of the body, VITAL will restore and maintain the feeling and health you enjoyed in your youth. Will make nervousness disappear. At all druggists, price, 50 cts a box.

For sale by D. E. Campbell, David Spencer, Ltd.

PULP MILL PROJECT AT PRINCE RUPERT

PRINCE RUPERT, Feb. 18.—J. A. W. Bell and E. F. Duby, representing the Prince Rupert Pulp & Paper Co., a subsidiary to the Prince Rupert Lumber Co., conferred with the city council here last night in connection with the proposed building of a sulphide mill adjacent to the lumber plant at Seal Cove.

The company, it was stated, is prepared to spend $1,000,000 in a sulphide plant which would give employment to 300 men. If developments warrant, the construction of a paper mill will follow.

The negotiations with the city council were in every way satisfactory.

Eastern capital is associated with the Emerson interests in the enterprise.

EMPIRE'S TIES HOLDING FIRMLY

Premier Massey, of New Zealand, Says There Is No Weakening—Share of Dominions in Empire Defence

LONDON, Feb. 18.—Interesting aspects of the question of the relation of the Mother Country to the Dominions are brought out by cables from Australia and New Zealand appearing in the London press today.

Premier Massey of New Zealand, according to a Wellington cable to The Times, repudiates the suggestion recently made in some quarters that each nation within the Empire is free to do as it likes.

Mr. Massey also denies that the connection of the Dominions with the Mother Country has been in any way weakened. The existence of the Empire depends upon a united navy, Mr. Massey adds, and it will be necessary in time for the Dominions to assume a share of the burden of the maintenance of the Imperial navy. The Premier, however, does not wish to increase the expenditures of New Zealand at the present time.

An Australian cable quotes The Melbourne Age as saying that the belief which appears to prevail in various political and official quarters in England, that Australia is anxious to have a more influential voice in Imperial affairs, is due to a mistaken impression of Australia's attitude.

The Melbourne Age objects to the apparent contention of Premier Lloyd George that the burden of Empire defence should be pooled among the states of the Empire. The Australian Commonwealth, it says, would not surrender any control of its own finances, and while ready, and even eager, to consult the Imperial authorities on questions of defence, it claims the fullest freedom to decide what expenditure it might make on this score.

THREATENS AUSTRIA WITH UTTER RUIN

VIENNA, Feb. 18.—Civil servants of all categories have sent the Government an ultimatum, demanding immediate doubling of salaries and a bonus of five thousand crowns each. The railwaymen demand a double allowance, threatening that if it is refused they will strike on Saturday.

Government officials are avowedly alarmed over the situation, and are endeavoring to negotiate a compromise, at the same time making the men understand the impossibility of meeting their claims.

The men ask for a monthly bonus of five thousand crowns, and it is pointed out that this alone would involve the payment of from sixteen to twenty million crowns a year, which, added to the existing deficit of 42 millions, would mean the collapse of the country.

Insurgents Threaten Kiev

BERNE, Feb. 18.—Kiev is threatened by insurgents, who are growing in numbers, according to news from Ukrainia. The Soviet Government is sending 40,000 reinforcements to the Kiev garrison. During a reign of terror in January, nearly 1,000 persons were killed, according to advices.

COTTON DECLINE ALARMS EGYPT

Research Committee in Report to Council of Ministers Expresses Fear That Disaster Will Overtake Industry

CAIRO, Egypt, Dec. 18.—Alarm for the present situation of Egypt's cotton growing industry is expressed in a memorandum to the council of ministers from the cotton research committee. Should the diminution in the yield of cotton continue, the committee says, the result will be a veritable disaster for Egypt.

It was just over 100 years ago that Mohammed Ali introduced the cotton plant into Egypt, and the value of the crop steadily increased every year until last year, when it passed the sum of £100,000,000.

In spite of all efforts, however, the return per feddan (1¼ acres) has in the past 20 years constantly diminished. Although there has been a considerable increase in the area under cultivation, it is stated the total yield last year was less than it was ten years ago. It was only the exceptional prices ruling in 1920 that produced the record value of the crop.

Pointing out the difficulties met in grappling with the problem, the committee declares that during nine years, the administration has been confined to no fewer than seven ministers, and therefore, it is not surprising there had been no continuity in the study of the problem.

GENERAL SAYS REDS MENACE EMPIRE

Continued from Page 1

lization have been adopted and put into practice in that country, the principles which 1,000 years of British history have vindicated; the principles which have made of the British Empire a great Commonwealth of self-governing nations; the principles which have enabled the British Empire to carry by far the greatest share of the burden of the late world-war; the principles which have inspired her, through service to mankind, to attain and to hold the predominant position which she now occupies in the settlement of international affairs; the principles, through whose continued exercise, Great Britain and her Overseas Dominions will ultimately achieve those resplendent destinies which still await them in the future.

General Percy said that long before the great war, when he had been in Manchuria, he had been afforded an opportunity of studying the Russian soldier. He had found him with a big heart, a big body, but a small brain. He had found the officers inefficient, unable to inspire their men or direct extensive manoeuvres. Generally, they were poor strategists and lacked the power of leadership.

"I didn't expect Russia to play a big part in the war, but Russia did far more in the earlier stages than I ever thought possible," he said. "In discussions about the part played by the nations in whipping Germany we are too apt to ignore the splendid work achieved by Russia until the revolution. We must not forget what the Russian steam roller did on the Eastern front, even though the armies were so poorly equipped that many of the men had to fight with sticks instead of rifles and bayonets. The Russians held thousands of Germans engaged in holding their eastern frontier while the armies of Britain and France were entrenching themselves in the west."

Tried to Check Tide

After describing the conditions leading to the series of revolutions which resulted in disorganization and disaster, and asserting that German propaganda was behind the revolutionary movement from the outset, General Percy told of the measures taken to check the tide of Bolshevism in Southern Russia, where he had served. He told, too, of the creation of Alexieff's emergency army, of its growth to 350,000 men under Denikine, and, finally, of its collapse as a result of the looting carried on by the Cossacks in the vanguard and the discontent of the so-called Green Guards, who were neither Bolshevik nor White Guard, but who were against war, and constantly interfered with the armies attempting to bring order out of disaster. Another agency which broke down the morale of the White Guard, he said, was German propaganda and the threats of the Reds, often executed, to cut the throats of defenceless women and children found in the homes of their opponents.

"That was just a part of the Bolshevikl system," said General Percy. "Their idea is to put away everything that has intelligence. The best field for their propaganda is ignorance. A reign of terror follows every outbreak of Bolshevism. Life becomes impossible. One cannot sleep in safety. Establishment of torture chambers at every Red army base is rated as essential as the maintenance of a commissariat department."

General Percy said that the conditions under which the Russians fought while he was in the Crimea could not be compared with those prevailing in France during the war, because on the Western front there was organization and men behind the lines were made moderately comfortable. In Russia the men were forced to fight without pay. Their equipment was bad and they were exposed to pestilence and disease. Typhus raged for months and he once counted 120 corpses being carried out of a train.

Broke Their Spirit

"The withdrawal of the British mission from the Crimea made a great difference, and the spirit of the White Guard forces seemed to collapse."

"As to the future of Russia, anything is within possibility, and if anyone makes a forecast don't believe him. Bolshevism as a government is impossible. It knows neither law nor order. It is a reign of terror far worse than any of you can imagine. It is simply chaos. If Russia is left alone revolutions will follow one another for an indefinite period. Russia needs a guiding hand—a head and organization. Russians implored the British to take control, and unless someone does take over the leadership of the anti-Red forces the country will get into such a state that the leadership of anyone willing to offer it will be accepted and Germany may then carry out what it has for years been waiting for.

"One thing is certain: Germany started Bolshevism for its own ends, and while the abscess of Bolshevism is there, peace in the world is impossible. Not till Bolshevism is dead can we truly say we have beaten the Germans.

Debt to White Guard

"The White Guard failed, but we owe it a debt of gratitude for centralizing Bolshevism in Russia and preventing its spread while other nations were getting their house in order.

"Russia isn't the only country in which there is Bolshevism. There are other names for the same poison. A Bolshevik is a person who dislikes right of any kind, who plays with revolution to advance his own ends. The Bolshevik leader is a man whose brains are working in the wrong direction, but who can sway ignorant masses and is unscrupulous in the way he builds up his power.

"In 1914 Germany set out to break up the British Empire and felt it had a soft thing on hand. It didn't realize that the British people knew how to play the game. In Bolshevism we have got another enemy at the door with the same objective—to smash the British Empire. Our debt to the magnificent fellows who gave their lives for freedom will not be repaid until we wipe out the last vestige of Bolshevism and make the future of the Empire secure."

Flight From Peru to New York

ANCON, Peru, Feb. 17.—Juan Leguia, son of President Leguia, of Peru, and a widely-known Peruvian aviator, left today in a seaplane for a flight to New York.

Exclusive Victoria Representatives for

Men's Burberrys

Warmth Without Weight

Comfortable Protective Ventilating

W. & J. WILSON
Clothiers, Hatters and Furnishers Government Street and Trounce Avenue

Boys' Knockabout Boots

Not an unshapely, over-clumsy boot, but one built to stand the natural cuffs and kicks a lad will subject his footwear to.

They're made of solid leather, and come in sizes 11 to 13½.
Per pair, only $4.60

Leckie's Boots—We have them for boys in all sizes.

WM. CATHCART CO. LTD.
621 Fort Street Phone 1125 Pemberton Building

Vacuum Cleaners ½ Price

The "Thor" Vacuum Cleaners.
Regular $70.00, for $35

CARTER ELECTRIC CO. 615 View Street Phones 120 and 121

ADVANCES CHARGE OF LIQUOR SCANDAL

QUEBEC, Feb. 18.—The Quebec Liquor Bill, which empowers the Taschereau government to take over full control of the purchase and sale of alcoholic liquors, was passed in committee of the House and given third reading in the Legislative Assembly last night. The bill now goes to the Legislative Council. If passed by that body, the measure becomes law on May 1 next.

Just before the new liquor law went through last night, Arthur Sauve, leader of the Opposition, stated that members of the House had trafficked in liquor and violated the existing laws. He challenged the government on the question, and added that he would stake his seat on the result if the government would institute an investigation by royal commission, but not if the investigation were made by a committee of the House.

Constipation
is quickly relieved when the liver is aroused to activity by the use of Dr Chase's Kidney-Liver Pills. One pill a dose. 25c a box, all dealers.
Dr. Chases Kidney-Liver K & L Pills

Last Day of Dollar Day Bargains

Today Is a Day of Stirring Bargains. Thousands of Dollars of Dependable Merchandise Priced Without Considering Cost

Substantial Reductions in Our Men's Department Enable You to Buy Your Spring Shoes at a Big Saving.

SLATER'S SHOES FOR MEN
Regular $16.00 and $17.00, in brown, dark mahogany and black calf and vici kid; four lasts to choose from.
Dollar Day $11.85

Ladies' $12.00 Grey Boots—8-inch laced boots, made by "Perth." Very stylish. Dollar Day $5.00

Ladies' $10.00 Brogues—In dark brown calf, handsomely perforated, oak tanned soles. All sizes. Dollar Day Bargain $5.45

LADIES' $10.00 SUEDE PUMPS
In grey and black, stylish Colonial effects, Louis heels. All sizes.
Dollar Day Bargain $3.99

LADIES' $10.00 AND $12.00 SMARDON BOOTS
In patent and glace kid cloth tops, Louis and Cuban heels. Dollar Day Bargain
$2.95

Ladies' $10.00 Brown Boots—In mahogany calf, imitation toe cap, Cuban heel. Dollar Day $5.85

Ladies' Dainty Pumps—Smardon and other makes; turn soles, plain or with buckles, Louis heels. Regular $10.00. Dollar Day $4.45

Ladies' "K" Oxfords—In dark brown and black calf. Regular $10.00. Small sizes only. Dollar Day $5.00

Ladies' First Quality Rubbers—Patricia last. Regular $1.35. Dollar Day 50c

Chums Famous Shoes for Children—In all leathers, extension sole.
4 to 7½. Regular $4.00 $2.95
8 to 10½. Regular $5.00 $3.75
11 to 2. Regular $6.00 $4.45

Hurlbut Patent Boots for Children—Cushion sole.
Regular $5.00. Sizes 4 to 7½ $2.85
Regular $6.00. Sizes 8 to 10½ $3.45

Men's $14.00 Brogues—In dark brown and willow brown calf, stout soles. Dollar Day $6.85

Men's $7.50 Box Calf Boots. All solid leather. Dollar Day $4.85

Men's Brown Boots—With fawn suede tops. All sizes. $10.00 value. Dollar Day $7.85

Men's City Boots—In dark brown or gun metal calf, Goodyear welted. $10.00 value. Dollar Day $5.85

Boys' Leckie Boots—In box kip, red stitched, stamped $6.50 by maker. Sizes 1 to 5. Dollar Day $4.50

Boys' Box Calf Boots—With solid leather soles. Sizes 1 to 5. Dollar Day $3.45

AND MANY OTHER BARGAINS

The "K" Boot Shop 1115 Government St.

The Biggest Dollar Day

of the three—TODAY at the NEW ENGLAND

• Specials too numerous to mention

5 LBS. SHOULDER OF MUTTON $1.00
4 LBS. SHOULDER OF LAMB $1.00
6 LBS. POT ROAST $1.00
2½ LBS. CHOICE BACON $1.00
16 LARGE GRAPEFRUIT $1.00
16 LBS. GOOD APPLES $1.00
50 LBS. DRY ONIONS $1.00

GUARANTEED NEW LAID EGGS, DOZ. 45c

5 LBS. CHOICE DRIPPING $1.00
4 LBS. MUTTON CHOPS $1.00
4 LBS. PRIME RIBS OF BEEF $1.00

NO. 1 ALBERTA BUTTER, LB. 52c

6 LBS. SUGAR CURED CORNED BEEF $1.00
4 LBS. PURE LARD $1.00

Free delivery to all parts of city Phones 2368-2369

New England Market
1220 Government Street

HAVE YOU

Been looking for an acre of ground with a real comfy six-roomed bungalow in the suburbs? If so, here is one that should suit you. Situated in a quiet secluded spot, about five minutes' walk to B. C. Electric. It contains nice bright living-room with open fireplace, panelled, arch to dining-room, with built-in features, floors in both rooms are edge grain fir, polished; Dutch kitchen so convenient to busy housewife. Three nice, bright bedrooms with closets in each; a lovely bathroom with heavy enamel bath, basin and taps. Basement with hot-air furnace. The grounds are laid out in ornamental, fruit and shade trees; garage.

PRICE $5,000

P. R. BROWN

Real Estate, Financial, Fire and Automobile Insurance

Phone 1076 1113 Broad Street

Rockland Avenue Home

To let, fully furnished modern home, five bedrooms, magnificent view, for three months or longer; immediate possession.

Heisterman, Forman & Co.

608 View Street Phone 55

Improved Business Property Bargain

Large frame building rented at $35.00 per month, suitable for manufacturing purposes, with spur line to C. P. R. tracks. Land has frontage of 46 feet on Esquimalt Road and 221 feet on side street and railway track, and is at the intersection of the extension of Johnson Street and Esquimalt Road.

A bargain at $5,250

B. C. Land & Investment Agency, Ltd.

922 Government Street Phone 125

Five-Roomed Bungalow

This desirable modern home is well located in the Gorge District, handy to cars and has exceptionally fine garden.

SPECIAL TERMS—Of $600 cash down, and time on the balance have been arranged. Conveniences include: Open fireplace, cement basement, panelled and beamed dining-room; eight bearing fruit trees in the garden. Lot 50 x 115 feet, with another adjoining, same size, at a low figure if desired. Dwelling only six years old. Taxes $13 per annum. An exceptional buy for anyone with a desire for an attractive garden. Total price, only $2,650

GILLESPIE, HART & TODD, LTD.

Insurance, Timber, Financial and Estate Agents Bonds Bought and Sold

Phone 2010 711 Fort Street, Victoria, B.C.

A Real Farm

CLOSE TO VICTORIA AND STATION

82 ACRES—All cultivated, in wheat and oats; also good orchard. 6-room house, with good water system. Very good barn for 50 to 60 head; also usual outbuildings, etc. (Barn cost $7,000 to build.) This property is quite close to Victoria, on good road, and commands a fine marine view; only 2 minutes from B. C. Electric Railway Station. Price only $400 per acre. Terms.

CORY & POWER

(Successors to Currie & Power)

1214 Douglas Street Two Phones: 1466 and 6524

For Rent, Immediate Possession

ROOMING HOUSE, containing twelve rooms, centrally located; three minutes' walk to Post Office. Rent, $35.00

Note—The present tenant leaving city will sell at a low figure the entire furniture contained in the above rooming house. For further particulars,

BISHOP & WORTHINGTON, LTD.

REAL ESTATE AND INSURANCE

Phone 74. "Let Us List Your Property." 618 Broughton Street

Vancouver Island Farms

Vancouver Island land and climate are unexcelled for

MIXED FARMING, FRUIT GROWING, POULTRY RAISING, OUT-DOOR LIFE.

Are you looking for a change to more ideal conditions of work—**Do you wish to achieve independence?**

Then buy a few acres of really good land. **Spend the Winter in getting enough cleared up for a good garden.** Then if you are compelled to work out next Spring you have a good home in which to leave your wife and kiddies—and to come back to in the Fall.

We have subdivided some thousands of acres of land into tracts of **from 10 to 40 acres,** close to the railway traversing the East Coast from Nanaimo north—on the "sheltered landward side" of Vancouver Island. Daily train service—schools and stores in easy reach of any of the lands. Roads built.

Price.....$40.00 per acre. Terms over 5 years, without interest.
10 acres.....$400 20 acres.....$800

Call and inquire personally about our proposition, or write to

Vancouver Island Fruit Lands, Limited

Sales Office: Corner Broad and View Streets
Head Office: 110 Belmont Building, Victoria, B.C.

The People's Grocerteria

749-751 Yates Street

See Our Windows for Dollar Day Bargains

Strong, Well Flavored Tea, our reg. 40c, special 3 lbs.	$1.00
Pure Fresh Ground Coffee, 3 lbs. for	$1.00
Sweetened Cocoa, good quality, 4 lbs. for	$1.00
No. 1 White Beans, 17 lbs. for	$1.00
Good Stewing Prunes, 10 lbs. for	$1.00
New Dates, in bulk (very choice), per lb.	18c
Sweet Navel Oranges (good size), 19 for	30c

Provision Department

Choice Back Bacon, sliced, 43c; piece or ½ piece	38c
Pure Leaf Lard, 3 lbs. for	70c
Cream Cheese, in bricks, per lb.	35c
Picnic Hams (unsmoked), per lb.	26c
Strictly New Laid Eggs, per doz.	45c

Meat Department

Choice Local Fresh Killed Mutton—	
Shoulders and Ribs, per lb.	24c
Loins, per lb.	28c
Legs, per lb.	35c
Prime Ribs of Beef, per lb.	25c
Home Made Pork Sausage, per lb.	38c

BOLSHEVIKI RULE CRUSHES RUSSIA

Soviet Official Newspapers and Documents Show That the People Live in Hopeless Misery—Famine in Districts

NEW YORK, Feb. 18.—A description of apparently serious conditions in Russia under the Bolsheviki administration as taken from Soviet newspapers and other documents is given in a statement issued by A. J. Sack, director of the Russian information bureau in the United States.

The official Bolsheviki organ, Izvestia, of December 28 last, contains the text of a speech by Trotzky before the eighth congress of Soviets, in which he declared:

"At present about 14,000 versts (9,282 miles) of Russian railroads are destroyed, so that only the central part, about 15,000 versts, remain intact. Three thousand bridges and 16,000 telephone and telegraph lines have also been destroyed, and we have about sixty-one per cent of sick locomotives."

The Economicheskala Zhinz (Economic Life) says that "News is already beginning to reach us from the central provinces of famine having set in among the people, and about wholesale extermination of cattle for lack of fodder." The newspaper concludes by saying that "the foundation of our agriculture, the very thews and sinews, is perishing."

A Bolsheviki commissary, writing in the official Pravda, says:

"The workingmen are without footwear and rubbers, and the women are without so much as a needle. Truly they are living much worse than they did before. We are bound to admit that the Soviet power has failed to do for them the most indispensable things."

BRITISH LABOR EXPRESSES VIEWS

Issues Manifesto Denouncing Paris Reparations Agreement as Hurtful to British Trade

LONDON, Feb. 18.—The Paris reparations agreement is denounced in a manifesto issued by a joint meeting of the parliamentary committee of the trades union congress and the executive committee of the labor party. The manifesto also declares that the present unemployment is the direct outcome of the "suicidal foreign policy," and demands not merely reconsideration of the indemnities but the reversal of the whole line of the Allies' conduct towards Central Europe and Russia.

The manifesto attributes the industrial crisis to the impoverishment of Europe through the war. Millions of Britain's former customers, it says, are too poor to trade with her; exports to Germany are only one-eighth of those before the war, while the demands for indemnity mean an immense tribute from German industry, which must still further incapacitate the German population from consuming British goods. The shipments to Germany, Russia and Austria are only one-tenth those before the war, which, it is added, suffices to account for the present unemployment.

Referring to the German tribute for 42 years, it says that "sweeping the world's markets with what are virtually prison-made goods, it will confront our workers with an unprecedented form of competition."

Admitting the obligation of Germany to repair the devastation in France, preferably with German materials, it demands drastic revision of the economic sections of all the peace treaties and the conclusion of a sincere peace with Russia.

ORANGE GRAND LODGE ELECTS OFFICERS

CHILLIWACK, Feb. 18.—The thirty-first annual meeting of the Orange Grand Lodge of British Columbia concluded its sessions here last night with the election of officers. Kamloops was selected as the place of meeting for next year.

Right Worshipful C. W. Whittaker, of Vancouver, was re-elected grand master; Right Worshipful H. R. Maitland, of Vancouver, deputy grand master, and Right Worshipful H. H. Avery, of Kamloops, junior deputy grand master. Right Worshipful Rev. F. Letts, of Clayburn, was elected grand chaplain; Right Worshipful R. J. Kenmuir, of Vancouver, grand secretary; Right Worshipful J. E. Carpenter, of Vancouver, grand treasurer; Right Worshipful D. B. Brankin, of Vancouver, director of ceremonies; Right Worshipful S. R. Gibson, of Princeton, grand lecturer; Right Worshipful F. V. Hobbs, of Saanich, deputy grand lecturer; Right Worshipful L. R. Graynor, of Coquitlam, grand secretary; Right Worshipful Ed. Bush, of Mission, and Right Worshipful H. T. Thrift, of White Rock, grand auditors; Right Worshipful W. T. Jago, of Coquitlam, was re-elected grand organizer. District grand chaplains, Right Worshipful Rev. R. J. McIntyre, of Vancouver; Right Worshipful Rev. John Gibson, of South Vancouver; Right Worshipful Rev. R. Lancaster, of North Fraser; Right Worshipful Rev. A. deB. Owen, of Victoria; Right Worshipful Rev. W. C. Frank, of Similkameen.

FRANCE AND SPAIN MAY HAVE TARIFF WAR

MADRID, Feb. 18.—Another tariff war between Spain and France is foreseen in Spanish political circles, as a result of this Government's insistence upon a partial payment of credits advanced to France by Spanish bankers.

Announcement is made that payment of an instalment amounting to 35,000,000 pesetas will be made on Saturday, and it is widely reported that France, owing to her inability to reach an agreement regarding a postponement of this payment, intends to adopt, in reprisal, a virtually prohibitive duty on Spanish wines.

"Watch for the Big 3."

Nazareth Waists
Sizes 2 to 12 Years
On Sale Today at.....50c

Angus Campbell & Co. Ltd.

Store Hours 9 a.m. to 6 p.m., Wednesday 1 p.m.

Fibre Silk Hose
Black and Colors
Today, Pair.....$1.00

Glove Bargains

500 pairs of Women's Kid Gloves, in black, white, beaver and grey; all sizes; two dome clasps, in an extraordinary offering today at..$1.50

Chamoisette Gloves, in grey, natural and white; also Knitted Fibre Silk Gloves, in black, white and grey. Selling today at, per pair, $1.00

Women's Fine Quality Knitted Wool Gloves in black, white, grey, beaver and brown. Reg. $1.75, today....$1.00

Kayser Silk Gloves in grey, white, tan, pongee, navy and brown. At, per pair....$1.00

10 Dozen Children's Wool Gloves At 25c Pair On Sale Today

Girls' 1-1 Ribbed Brown Cotton Stockings

2 PAIRS FOR $1.00

Girls' Fine 1-1 Ribbed Brown Cotton Stockings, in sizes 6 to 10. Splendid quality and very special value at 2 pairs for.....$1.00

Women's Black Cashmere Hose 90c Pair

Women's Black Full Fashioned Cashmere Hose; splendid quality, Penman's make, size 8½, 9 and 9½; an excellent weight of hose for early Spring wear. Today, per pair.....90c

Holeproof, Venus and Luxite Silk Hose, at $2.00 Pair

Dollar Day Bargains for Today's Selling

Today will be a day of exceptional value giving—and a successful wind-up of the Three Big Dollar Days. Owing to some of the lines being limited, we advise early shopping. Read carefully the various lines of wanted merchandise quoted below:

Serge and Tweed Skirts at $9.75

Smartly Tailored Skirts of Tweed and Navy and Black Serge have been greatly reduced for Dollar Days. Selling at the low price of....$9.75

10 Doz. Silk Camisoles Today $1.25

10 dozen Silk Camisoles, in pink or white, made in button and slip-over styles; all sizes; lace trimmed. On sale today at.....$1.25

New Burberry and English Gaberdine "Heptonette" Coats

At Special Prices Today

Offering today a new shipment of Burberry and English Gaberdine Coats at special prices for the last of the Three Big Dollar Days.

Women's All Wool Sweater Coats

Regular Up to $25.00

On Sale Today—Very Special at

$7.95

Cotton Embroidery Threads 3 Skeins for 5c

Clearing odd lines of Colored Cotton Embroidery Threads; in well known and reliable brands; not all colors in the lot. Today, 3 skeins for...5c

Knitting Wools 3 Ozs. for $1.00

Knitting Wools in all the wanted colors and qualities for sweaters, tams, scarfs, etc. At 3 ounce balls for.....$1.00

200 Pairs of Women's White Cotton Drawers on Sale Today

50c, 75c, 95c, $1.25, $1.50 and $1.75

Clearing today 200 pairs of Women's White Cotton Drawers; open and closed styles; lace and embroidery trimmed. Greatly reduced for today's selling at, per pair, 50c, 75c, 95c, $1.25, $1.50 and.....$1.75

Bargains in Knit Underwear

Children's Cotton Lisle Knickers; navy and black; sizes 1 to 4. Today, pair...50c

Children's Wool and Cotton Mixed Drawers; sizes 6, 7 and 9; ankle length. Regular to $1.95. Today...90c

Women's Wool and Cotton Mixed Drawers; sizes 4 and 5; ankle length. Regular to $2.50. Today, pair..$1.00

Women's Combinations; ankle length; sizes 36 and 38; long sleeves. Reg. $4.25. Today.....$2.25

Women's Out-Size Combinations, ankle length; wool and cotton mixture. Reg. $4.75. Today, suit...$2.75

Women's Cotton Lisle Directoire Knickers, in pink, sky and white; elastic at knee and waist. Today...$1.25

Veiva Combinations for women, in ankle and knee length, long, short or elbow sleeves; O.S. and sizes 36, 38. Today, suit....$1.75

Dollar Day Bargains in the Corset Section

Fine Corsets for all figures, in sizes 19, 20, 21, 24, 25, 26, 27, 28, 29 and 30. Priced for a quick clearance at, per pair.....$1.90

Another group of Corsets; odd lines and broken sizes. Regular values to $5.00, to clear at, per pair...$2.90

Nazareth Waists for girls 2 to 12 years. Very special value for Dollar Days at, each.....50c

Brassieres, mostly bandeau styles. Regular to $1.50. Sizes 34 to 44. Today.....90c

Net Brassieres, fitted with dress shields. Regular $2.50, for.....$1.90

Regular $2.00, for.....$1.25

Regular $2.25 "Truform" Shoulder Braces. Priced to sell today at, per pair.....$1.75

The Liver Is the Road to Health

If the liver is right the whole system is better off. Carter's Little Liver Pills awaken your sluggish, clogged-up liver and relieve constipation, stomach trouble, inactive bowels, loss of appetite, sick headache and dizziness. Purely vegetable. You need them.

CARTER'S LITTLE LIVER PILLS

Small Pill—Small Dose—Small Price

DISASTER CAUSED BY UNKNOWN FIENDS

NEW YORK, Feb. 18.—The Wall Street explosion last September, which took 39 lives and injured nearly 200, was "a dastardly crime intentionally committed," in the opinion of the grand jury which investigated the disaster.

Dismissing the theory of an accident in a presentment filed upon its discharge today, the jury expressed conviction that an "infernal machine was brought to Wall Street in a wagon and there abandoned."

MOTHER AND BABY DIE IN HOUSE FIRE

SASKATOON, Sask., Feb. 18.—Mrs. Baker, wife of Ted Baker, a farmer residing near Melfort, and her baby, were burned to death when their home was destroyed by fire this morning. Mr. Baker and another child are not expected to recover.

Clad only in his night clothes, Mr. Baker, who was severely burned, harnessed a team of horses and drove to a neighbor's, four miles distant, in a temperature of 30 degrees below zero.

BERNE, Feb. 18.—The number of unemployed in Switzerland rose this week from 118,000 to 123,000. Many watch and textile factories have closed.

Constant Headaches

EVERY headache has a meaning—and you should heed this warning of nature, if you would avoid more serious complaints. A headache frequently points to the failure of the kidneys to perform their natural functions.

Gin Pills remove both headaches and cause, by restoring the kidney action to normal. If you let the cause go unchecked, you may incur years of suffering, with frequent attacks of backache, bladder trouble, lumbago, swollen joints, and other evidences of deranged kidneys.

Give Gin Pills a trial. At all druggists—60c a box. Write for a free sample to National Drug & Chemical Co. of Canada, Limited, Toronto, Ont. U. S. residents should address Na-Dru-Co., Inc., 202 Main St., Buffalo, N.Y.

The Daily Colonist

Established 1858
The Colonist Printing & Publishing Company, Limited Liability
1211-15 Broad Street, Victoria, B.C.

J. L. Tait, Business Manager

Subscription Rates by Carrier and by Mail in Districts Contiguous to Victoria Served by Colonist City Carriers:

Yearly $12.00
Monthly 1.00

Subscription Rates by Mail:
To Canada, Great Britain, the United States and Mexico, except districts as above:

Yearly $6.00
Half-Yearly 3.00
Quarterly 1.50

All subscription rates payable in advance. Mail subscribers are requested to make all remittances direct to The Daily Colonist.

Subscribers in ordering change of address should be particular to give both old and new addresses.

Saturday, February 19, 1921

THE PEOPLE'S WILL

Members of the Legislature, when they are considering the new liquor bill, will have a duty before them which should be superior to any party considerations. Representative government implies the putting into effect the will of the people. The electorate has spoken decisively on the subject of Government Control, which means that the principle affecting the new measure cannot be changed, and the only differences of opinion that will prevail will be those referring to the methods to be employed in accommodating the people with their desires. It is with regard to these methods that there should be a determination on the part of each and every member of the Legislature to reach a common ground of understanding, so that the law, when finally passed, will be the product of the collective wisdom of all political parties concerned.

The Government, as a Government, was not returned to power for the purpose of framing the liquor law any more than each individual member of the Legislature was elected so that, on this and on other matters, he and she should interpret the will of their constituents. Premier Oliver has made it clear that it is not his desire that the measure should be a party one. Moderationists generally are perfectly willing to take him at his word. So far as drawing up of the bill is concerned that is the Government's duty, for the Cabinet members are in the best position to know how far the Province is provided with and can create the means of operation and enforcement. Our understanding is, however, that the measure is to be in no way the Government's final word on the subject, but that, on the contrary, it will be open to amendments which may originate with any member of the Legislature.

At least two-thirds of the people of British Columbia want to see this question of the liquor traffic permanently settled at this time. Where this issue is involved the community is not concerned with the political differences of rival parties. What is wanted is a law that can be enforced and one which will place within the reach of all the people, under certain safeguards, all varieties of liquor. As opposed to the present Prohibition law it is to constitute a temperance measure, inasmuch as the dangers of abuses are to be eliminated so far as is possible. There is a widespread feeling, too, that the Province, through its operation, should secure such added revenue as will lead to reduced taxation. This added revenue should not be interpreted to mean that under Government Control exorbitant prices can be charged for liquor, but it does mean that a fair, and possibly a fixed profit, will be considered just by the people. Regarding the method of distribution a good deal might be said, but probably, to some extent, this will be left to the commission to be appointed in connection with the Act.

The point we wish to make is that the Legislature as a whole should settle down with the honest purpose in view of passing a bill which will meet the desires of the people, and consequently one which the inhabitants of British Columbia will themselves co-operate in enforcing. It was lack of public co-operation which made Prohibition such a dismal failure in this Province. There is a very much greater public sentiment behind the principle of Government Control than ever supported the Prohibition law, and, consequently, the task of the Legislature becomes so much the easier. If that task is approached in the spirit of doing what is best for British Columbia there is every reason to believe that a permanent measure can be passed, in the operation of which there will be enthusiastic public co-operation.

A DEARTH OF NEWS

There is a notable lack of news at present from European centres of distress and political strife. For a country which before the war occupied such a position in world affairs as Germany it is quite remarkable how much ignorance should now prevail on this continent about her internal conditions. Little or nothing, indeed, is heard from there except in regard to the discussion on the amount which she should pay in reparation to the Allies, although the economic and financial measures she is adopting to recover from the waste of war, afford subjects that should be of interest everywhere. Last month Austria was, according to dispatches, on the verge of political collapse, but there has been no debacle of any character. Hungarian public opinion was said to be inclining very strongly to the restoration of the monarchy. Russia, which during the past four years occupied a centre of public interest, has come to be regarded as a pariah among the nations, and whatever enthusiasm existed for a resumption of trade with that country appears to be on the wane.

In the pre-war days hardly a month passed by without some thrill emanating from the Balkan States, but now even Greece, which remains the most powerful of them all, furnishes only minor news interest since King Constantine resumed his throne. The military situation in the Near East, fraught as it is with so many difficulties and possibilities, might as well not exist for all the people in this Dominion know of what is actually happening there, while the internal situation of Turkey, despite its influence of the great Mohammedan world, excites the minimum of comment. One of the few ways in which anything like a general view of the state of Europe can be gleaned on this continent is through the attenuated reports of the speeches of Mr. Lloyd George which reach these shores.

The main reason why the newspapers in the Dominion are so poorly served regarding world news is because they have to rely entirely on an American news agency, which is essentially catering to the people of the United States, and which is, therefore, only concerned with their tastes and views. There is a declining interest in America in European affairs, brought about, no doubt, by the hostility aroused against participation in the League of Nations. The doctrine of Americanism has been preached to such an extent for some time past, that concern about matters outside the country has proportionally declined, notwithstanding that it would have been expected there should have been a growing interest because of the participation of the United States in the World War.

At a time when Canada is a member of the League of Nations, and when the United States is not, it is to the detriment of the people of this country that they should be so much dependent on their neighbors for world news. This is a problem calling for solution if the vision of this country and its destiny is not to become stunted and warped. The future welfare of the Dominion is dependent, in a large way, upon expanding trade, upon closer economic relations with the rest of the Empire, upon the opening up of markets for our products in foreign countries and upon a wider and more up-to-date knowledge of those obligations which membership in the League of Nations imposes. Through its cabled news the press should be the medium of promoting a better understanding of one another among the nations. In that respect this Dominion is very much handicapped.

ROADWAY IMPROVEMENTS

Some minor repairs that would prove of considerable comfort to the travelling public who use the paved road through Saanich should be effected by that municipality. One of these is the elimination of the rise which marks the old Victoria and Sidney crossing on Glanford Avenue. The rails have disappeared, but the rise which marks the grade remains and constitutes a nuisance to traffic, as, owing to it, there is sometimes difficulty in motorists coming in opposite directions seeing each other with plenty of time being available for pulling to one side to allow of a clear passage. A plough put to work and a couple of men levelling would eliminate this rise of some six feet in a day.

Where the old V. & S. crossed the road at Saanichton has never been repaired, and, about one hundred yards further on, there is an unused crossing of the B.C. Electric Railway which is also a detriment to traffic. Both of these crossings should be made part and parcel of the Saanich road by the pavement being laid over them, and the expense would be small indeed compared with the comfort that would ensue. Yet another minor improvement could be effected at a bad corner some little distance beyond Royal Oak on the way to Elk Lake. Owing to the brush and small trees on one side of the road, motorists cannot see others approaching them, and the danger of accidents always exists. The snake fence there should be removed and the brush cut down. For the benefit of the traveling public on a road that is much used these improvements should be undertaken by the Saanich municipality. We believe that it is only necessary to dra wattention to them to secure action.

A NEW COURTHOUSE

The need of a new courthouse here is again being impressed upon the Government by members of the legal fraternity. If the Judges were heard on the subject there is no doubt that they could advance very cogent reasons why larger and more comfortable facilities should be accorded to the dispensation of justice in this community. In this matter of the undoubted necessity for a new building the lawyers should not be left to play a lone hand. Where a public institution is concerned it becomes a matter of community-wide interest, which, not alone those immediately concerned and the members of the Legislature should take up, but also an organization as powerful as the Chamber of Commerce.

The present building, with its inadequate facilities, is anything but a good advertisement for the capital of the Province. The need of a new structure was recognized several years ago and the Government of the day went so far as to purchase a site for the purpose. Whether or not, in the light of later developments, that site is now suitable, is a question that admits of argument, but there is no doubt whatever that a new structure is needed. The Government now has the matter under advisement, but unless more and repeated representations are made on the subject it is doubtful if anything will be done. The need is one which should arouse a wider public interest than has been shown up to the present.

Toyo Panama Hats
Extra Special
50c
Styles for Women and Children
White and Cream

Gordons Limited
739 Yates Street Phone 5510

Silk Taffeta Ribbons in
Wide Widths
All Standard Shades
Former Price
65c, for.....39c

Offering Exceptional Bargains for the Last Dollar Day

Children's Middies
Special, $1.98

An exceptional value in Children's Middies and Smocks, made from colored beach cloth, with hand-embroidered neck and yokes; or white with colored smocking; ages 6 to 14 years. Former values $3.50 to $4.50, for $1.98.

Dollar Day Bargains in Housefurnishings

Sash Curtains of voile, marquisette, Madras and net, formerly 39c to $2.50. Today, each, 25c, 39c, 49c to 98c.

Cretonne Shopping Bags, formerly 98c to $2.50. Today, each, 59c, 79c, 98c, $1.19 to $1.98.

Scotch Bungalow Curtain Nets, 36 to 45 inches; formerly 89c to $1.10. Today, yard, 79c.

30 and 36-inch Chintz and Cretonne, formerly 75c, 89c, $1.10 and $1.25. Today, yard, 59c.

Heavy Printed Cork Linoleum, formerly $1.50. Today, square yard, $1.15.

Fine Down-Proof Art Sateen, formerly $1.35. Today, yard, 98c.

Dark Green Window Shades; size 37 x 70 inches; formerly $1.15. Today, each, 89c.

Extension Curtain Rods, formerly 25c to 35c. Today, each, 15c, 19c and 25c.

Oval Braided Wool and Cotton Rugs, size 18 x 36 to 27 x 54 inches; formerly priced $4.25 to $9.50. Today, each, $1.98, $2.49, $2.98, $3.98 and $4.98.

Large Size Pretty Washable Rugs, 36 x 63 inches; formerly $6.75 and $7.50. Today, $4.98.

Two Snaps in Jap Crepe Kimonos

Dainty Japanese Crepe Kimonos in a variety of colors; handsomely embroidered in silk and wool; all sizes:

Formerly $7.00 to $8.50, for only $5.98.

Formerly $5.50 to $6.50, for only $3.98.

Bargains in Silks and Dress Goods

36-inch Colored Messaline Silks; good wearing quality. Formerly $2.50, yard, $1.49.

40-inch Crepe de Chine, heavy quality; in a good range of colors. Formerly $2.50, yard, $1.75.

40-inch Silk Georgette, fine quality, in a large selection of colors. Formerly $2.95, yard, $1.95.

34-inch Natural Coating Pongee Silk; ideal quality for suits and coats. Formerly $2.75, yard, $2.25.

54 and 56-inch Novelty Wool Skirting; popular all-wool material for sports skirts, in plaid and stripe designs. Formerly to $9.75, yard, $4.95.

54-inch Homespun Suitings; in all-wool material for Spring suits. Formerly $4.50, yard, $3.50.

36-inch Novelty Foulards, Poplins, Tussahs, and Neptune Crepes. Formerly to $2.50, yard, $1.49.

40 and 42-inch Dress Goods, fine quality wool serge and armure, in serviceable colors. Formerly to $3.50, yard, $2.75.

Wonderful Values in Women's Sweaters

A Snap in All-Wool Coat Sweaters; heavy and medium weights; colors turquoise, rose, paddy, purple and beauty; sizes 36 to 42. Former values $10.00 to $13.50. Dollar Day, each, $5.98.

Dainty Wool Sweaters, in tuxedo and coat styles; novelty weaves; sizes 36 to 40. Former values $10.00 to $12.50. Dollar Day, $4.59.

A remarkable offering of Fibre Silk Coat Sweaters in self colors, or trimmed with contrasting stripes and stitchings; 5 popular colors; sizes 36 to 44. Former values $15.00 to $16.50. Dollar Day, $4.98.

Wool Pull-Over Sweaters, in a variety of styles; plain and fancy weaves; all sizes. Former values $5.00 to $5.50. Dollar Day, each, $1.98.

Corsets and Brassieres
Lowly Priced

Corset Models, for medium and stout figures; medium bust styles; sizes 24 to 30:
Former price $3.50, for.....$3.00
Former price $3.75, for.....$3.25
Former price $4.50, for.....$3.75
Former price $7.50, for.....$6.00

Corsets for extra stout figures, of heavy coutil, well boned; sizes 31 to 36:
Former price $4.50, for.....$3.75
Former price $7.50, for.....$6.50

Goddess Front-Laced Corsets, sports models, with elastic tops; made of white broche; sizes 22 to 24. Former price $7.75, for $5.98.

Bandeaus of jersey cloth and wash satin: Sizes 34 to 38. Former price $2.50, for $1.98.

Sizes 34 to 40. Former price $4.00, for $3.29.

Dollar Day Snaps in Gloves

Women's Lisle Gloves, in pongee, grey and fawn. Formerly $1.00. Dollar Day, pair, 75c.

Trefousse French Suede Gloves, in two shades of brown; all wanted sizes. Formerly $3.75. Dollar Day, pair, $2.98.

Unusual Bargains in Staple Goods

Bleached Canton Flannel, heavy quality, with a good nap. Formerly 50c, per yard, 30c.

36-inch Beach Cloth, shown in useful colors. Formerly 95c, yard, 60c.

Crash Towelling; splendid for kitchen use; 6 yards for $1.00.

27-inch White Flannelette; serviceable quality; 5 yards for $1.00.

27-inch English Ginghams, in check and stripe patterns; also in plain colors; 3 yards for $1.00.

81-inch Bleached Sheeting; strong, durable wear. Formerly $1.35, yard, 79c

Fine Dimity Bedspreads, in size 76 x 96. Formerly $7.50, each, $5.95.

36-inch Indian Head Suiting; a popular fabric. Formerly 65c, yard, 39c.

42-inch Pillow Circular; dependable wear. Formerly 70c, yard, 50c.

English Nurse Cloth; a splendid wearing material in serviceable colors. Formerly 60c, yard, 49c.

36-inch Bridal Cloth, pure soft finish. Formerly 45c, yard, 35c.

36-inch Nainsook, fine quality. Formerly 55c, yard, 35c.

35-inch Egyptian Longcloth. Formerly 45c, yard, 30c.

White Wool Blankets at bargain prices; size 60 x 80; formerly $11.98, per pair, only $7.95.

Size 64 x 84; formerly $15.00, per pair, only $10.50.

Size 60 x 80; formerly $13.75, per pair, only $10.75.

Children's Coveralls
Special, $1.00

A Snap Price in Children's Coveralls, of khaki or blue denim suiting; ages 2 to 7 years. Very special, $1.00.

Silk Scarves
Special, $2.98

Silk Scarves in very attractive stripe effects; light and dark colors. Formerly to $5.75. Dollar Day, $2.98.

Handkerchiefs at 19c Each

Novelty Handkerchiefs of fine colored lawn, with hemstitched borders. Formerly to 35c. Dollar Day, each, 19c.

Hosiery at Lower Prices

White Cotton Hose, in sizes 8½, 9 and 9½; 4 pairs for $1.00.

Novelty Cotton Hose, in pongee and white with fancy stripes. Formerly $1.00, 3 pairs $1.00.

Fine Quality Cotton Hose, in brown and black; all sizes. Regular 65c; 3 pairs for $1.00.

Half-Length All-Wool Socks, in navy and black; size 6 only. Formerly 65c and 75c; 4 pairs for $1.00.

Art Needlework

Shetland Floss, in all colors. Formerly 20c skein, 2 for 25c.

Shetland Floss, in all colors. Formerly 35c; 1 oz. ball, 23c.

Corticelli Australene Yarn, in all colors. Former price 40c; 1 oz. ball for 30c.

Stamped Nightgowns, of good quality longcloth. Formerly $1.75, for $1.00.

Bargains in Fine Embroideries

24 to 27-inch Swiss Embroidery Flouncings, in 3 pretty patterns. Formerly to $1.69. Dollar Day, yard, 98c.

2 to 5-inch Embroidery Edgings, of strong longcloth and sheer muslin; many choice patterns. Former prices 35c to 65c. Dollar Day, yard, 25c.

Women's Knit Underwear

Women's Directoire Knickers, with elastic at waist and knees; pink and white; large sizes. Regular $1.00, for 50c.

Women's Zenith Combinations, in white and flesh color. Regular $3.50, pair, $2.95.

Women's Silk Top Combinations, in flesh color and white. Regular $5.50 for $2.95.

Women's Directoire Knickers, elastic at waist and knees; pink, sky, white and black. Regular $1.25, pair, 98c.

Propose Purse for Cardinal

PHILADELPHIA, Feb. 18. — A purse of half a million dollars is to be the gift of Roman Catholics of the archdiocese of Philadelphia to the Most Rev. Dennis J. Dougherty, when he returns from Rome as a cardinal, according to the plans of prominent members of the church, made public last night.

Saskatoon Families Homeless

SASKATOON, Feb. 18. — Thirty families were rendered homeless, and damage which, according to latest estimates, approximates over $200,000, was effected by the fire which totally destroyed the Cahill Block, No. 3, on Avenue A, in the early hours of Wednesday morning.

Aliens in Nebraska

LINCOLN, Neb., Feb. 18.—The House today passed the bill which would deprive aliens ineligible to citizenship from owning land in Nebraska. The vote was 60 to 29. The bill now goes to the Senate.

Montenegrin Insurrection

VIENNA, Feb. 17.—The insurrection of Montenegrins against Jugo-Slav occupation troops is spreading, according to advices from Agram. It is said there have been a number of casualties in recent fights.

FIFTY YEARS AGO TODAY

(From The British Colonist of February 19, 1871.)

Telegraphic—The line south remained down nearly all day yesterday. A few dispatches from San Francisco on the 14th were received at the office. The mainland line was in good order, and an interesting scrap respecting the weather came through. The late snowstorms must have been widespread in their effects.

President Grant—President Grant is expected at San Francisco in June and will, we understand, be invited to attend in this city the ceremony of taking over the colony by the representatives of the Dominion on July 1. The President, should he accept the invitation, would receive a hearty welcome.

Appointment—Saturday's Gazette contained the following announcement: The Governor has been pleased to appoint Peter O'Reilly, Esq., to be a member of the Legislative Council of British Columbia, vice the Hon. J. W. Trutch, absent from the colony.

ESTABLISHED 1885

Saturday Selling

Dollar Day

15 Pairs Ladies' Button Boots at, a pair.....$1.00
37 Pairs Ladies' Strap Slippers at, a pair.....$1.95
40 Pairs Ladies' Oxfords, Higrade, a pair.....$3.95

Foot-Specialist Here on Monday, Tuesday, Wednesday and Thursday—Next Week

MAYNARD'S SHOE STORE

649 Yates Street Phone 1232

(Where Most People Trade)

Phone Us Your Order Today

COAL

VICTORIA FUEL CO., LTD.

A. R. GRAHAM PHONE 1377 E. M. BROWN

Notice to Owners of Dairy Herds

Wanted—Communications from owners of dairy herds who are prepared to ship a set daily quantity of pure milk at current prices, subject to butter fat test. If a sufficient number of reliable shippers will co-operate, definite arrangements can speedily be made to handle a supply of five hundred gallons daily, Winter and Summer. Herd owners only will be acceptable to the company about to be formed, and they are not asked to subscribe for shares or shoulder any portion of losses that might be sustained owing to a surplus of milk. The shipper will receive full value for his product, and will not be charged more than a nominal commission for transacting his business.

Apply to Box 5453, Colonist Office.

There is no substitute for our coffee, so do not try it. Others have to their sorrow.

JAMESON'S

P.G.E. DEFICIT LAST YEAR WAS $324,328

Government-Owned Road Is Operating at Loss, Premier Points Out in Statement Presented to the House

The deficit on operating expenses of the P.G.E. Railway, the Government owned road, has shown a steady increase annually in the past three years, according to returns filed by Premier Oliver in the Legislature in response to questions put by Mr. W. J. Bowser, Conservative leader.

In 1918, the deficit was $115,255; in 1919, $202,113; in 1920, $324,328.

The deficits for the months of September, October, November and December, in each of those years, were as follows:

	Sept.	Oct.
1918	$ 3,427.73	$ 595.79
1919	14,747.91	23,070.19
1920	31,121.84	35,492.47
	Nov.	Dec.
1918	$ 2,594.60	$18,564.68
1919	8,155.72	21,309.20
1920	33,118.43	48,558.95

The line was taken over by the Government on July 22, 1918, and the present directors are Premier Oliver, Hon. John Hart and Hon. J. W. deB. Farris. The present general manager, Mr. A. B. Buckworth, was appointed August 1, 1920, at a salary of $6,000 per annum.

The Premier stated that the line is in receipt of a subsidy for carrying the mails at a rate of four cents per car-mile from February 23, 1918, and nine cents per car-mile from December 8, 1920, the total subsidy received to December 61 last being $4,466.74.

The Northern Construction Company are the contractors on the construction of the line from Clinton northerly, on a basis of cost plus five and one-half per cent based on unit prices.

The amounts loaned to the company since the line was taken over by the Province were as follows: Construction Act, 1920, $3,974,668.40; under special warrant, No. 36, $625,000; Note Repayment Act, $4,800,000; 1916 Loan Act, $5,000,000, a total of $14,399,668.40.

A total of $58,954.39 has been spent on engineering work on the South Okanagan settlement area by the Province since the inauguration of the scheme on Feb. 13, 1919, up to December 31 last, according to information supplied the Legislature by Hon. T. D. Pattullo, Minister of Lands. The total number of engineers employed from the commencement of the work to date was 68, the maximum at any time, including draughtsmen, being twenty. All the engineers employed on the work are residents of the Province.

The Government purchased three motor cars and placed them at the disposal of the engineering staff. In addition, the Government is paying a mileage allowance for use of a private car to D. P. Simpson, timekeeper, at the rate of ten cents per mile to June 30, 1920, and twelve cents from July 1st, 1920, to date. The total amount so paid was $772.10, less $298.66 for gas and oil supplied by the Department. F. H. Latimer also received $40.50 for 405 miles at ten cents per mile during February and March, 1920.

FOR SMOOTH

Creamy Fudge

Four rounded tablespoonsful Ghirardelli's Ground Chocolate; two cupsful sugar; one cupful of milk; butter the size of a small hen's egg; one teaspoonful vanilla; two drops lemon extract. Boil sugar, butter and milk until thick and add chocolate; cook until thread spins when tried; then add extract and take from fire, stirring until nearly cold or becomes sugary. Turn on a well-buttered dish and cut in squares.

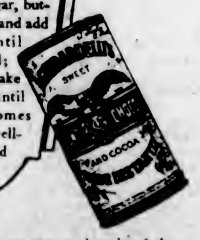

Now need your candy-making art stop at chocolate fudge. For Ghirardelli's makes the most toothsome treats imaginable! Chocolate sticks, chocolate meringue kisses, cocoanut and chocolate candy and a host of other "goodies." Besides, it's already *ground*—no bother—no grating!

Say "Gear-ar-delly"

D. GHIRARDELLI CO. San Francisco

GHIRARDELLI'S

Ground Chocolate

LEARNED COUNSEL READS OWN EPITAPH

Life-Long Labors of Local Lawyer in Cause of Moderation Receives Recognition of Victoria Bar.

It is not given to many citizens to enjoy the privilege of reading their own epitaph, least of all, for reasons creditable to the charitable impulses of mankind, to members of the legal profession. Yet that privilege was recently enjoyed by a member of that profession in this city, and at a date no further remote than last Tuesday.

The occasion was the last hearing of applications in Chambers by the learned judge who presides over the Victoria County Court. A certain member of the bar in this city, well known in many circles beyond the purlieus of Bastion Square, a choice spirit among his learned friends of the profession, a favorite among them for his many characteristics of geniality, but who shall be nameless here for reasons soon forthcoming—had occasion to argue certain abstruse and knotty points of the law arising in connection with an appeal of a conviction under the Prohibition Act.

The said certain member of the local bar was met by his learned friend—as is the wont of that honored profession—with manifold objections to his proposed course in the preliminaries of the appeal. And with a jovial twinkle in his eye, which roamed with prescient glints of unforgotten memorbilia among his learned colleagues, this said certain member of the local bar remarked that he doubted if any counsel practicing at the bar of this Province had had more experience than himself with appeals from convictions under the Prohibition Act.

The Judge Recalls.

The allusion was well savored by counsel in court. The learned judge himself so far unbent from the rigid lines of judicial gravity as to join for a moment in the universal smile which lightened the moment. Perhaps it was that the learned judge was fain to recall those many occasions upon which he had been informed by said certain member of the local bar that he (the learned judge) could never so interpret the iniquitous provisions of that perfidious act as to convict that counsel's client of having liquor in an unlawful place, or of some other frivolous charge as alleged by the prosecution.

Or perchance it was even that the learned judge, in common with learned counsel present, had recalled for an instant a certain incident in this city during the late political campaign. An incident which shall not be more particularly indicated here than is possible in an oblique reference to a crowded political platform in a local theatre; the startling appearance on that stage of a certain member of the local bar; an initial protuberance of the hip pocket of that legal gentleman; a subsequent retirement of that legal gentleman to the stage wings; a crash heard by that delighted audience even as the breaking of much glass; and a resulting divine odor, as of the releasing of much strong waters.

Whatever it might have been in that court which evoked those reminiscent smiles, a diverting sequel was forthcoming. It was observed that a manuscript was passing from hand to hand. The dignity of that court was so far preserved that that manuscript did not reach the eye of the learned judge. But by means unnecessary to account for in this place, that manuscript, which was simply entitled, "An Epitaph," became available for publication; and, with suitable expurgations and reservations, is given herewith, as follows:

The Epitaph.

To the Memory of Him
(Who Shall Be Nameless)
He
Devoted His Choicest Years
To Valiant
But Unavailing Conflict
With An
Iniquitous Prohibition Act
And He Died at Length
In the Consciousness
That Both by His Personal
Example
And by His Professional Labors
AT MORE BARS THAN ONE
He Did More To
Defeat
The Ignoble Purposes
Of That Perfidious Legislation
Than Any Ten
Others
Of His Learned Brethren
REQUIESCAT IN POTU

REGULAR MEETING OF VETERANS OF FRANCE

Committee Will Interview Mayor Porter on Relief Question—Sidney Branch Wants Building

At the regular meeting of the Veterans of France on Thursday evening, with President Macnichol in the chair, the members thought that some positions in the Government Buildings should have gone to them, and after considerable discussion on the matter the following committee was appointed to interview the Government on the question: Comrades Pierce, Macnichol, Abrahams, Kidner, Clark and Pope. Comrade McLernan warned the association that in the near future they would have more reason to complain about the Government, but said that he was not now at liberty to disclose anything.

With regard to the relief question, a letter was read from the City Council saying it had heard from the Deputy Minister of Labor, and that he had written to the effect that he did not see his way clear to grant the one-third relief. The following deputation was appointed to meet Mayor Porter with regard to the matter and report back to the Association: Comrades Anderson, Kidner and Macnichol.

Comrade Logan, president of the Sidney branch of the Veterans of France, and Comrade Robertson, also of that organization, were present to request a loan of $2,000 from the association towards a new building at Sidney. They pointed out that the proposed building will cost $6,000, of which they have been promised about $3,000 already. After some discussion the matter was referred to the executive committee.

A letter was received from the Army and Navy Veterans stating that they were protesting against the appointment of Mr. J. H. McVety as superintendent of the Labor Bureau, and a communication from Ottawa was read to the effect that every consideration would be given to returned soldiers in the matter of positions in the work of census taking. A letter from Dr. MacLean with regard to tuberculosis cases was laid on the table.

MOVING TO DRAIN GARDEN CITY AREA

Deputation Waited on Saanich Council Last Night, and Will Interview Government Today

Another move to drain the Garden City and Panama Park districts by improving the bed of the Colquitz River is under way. A delegation appeared before the Saanich Council at Royal Oak Thursday night and laid the proposition before that body, at the same time asking for a grant toward the work.

The Council decided that it could not reach a decision concerning financial aid until an estimate was secured, but agreed to send delegates together with a ratepayers' deputation to the Government today for the purpose of asking assistance. The Council felt that the Government would doubtless be willing to send out an engineer to make the necessary estimate.

The delegation pointed out that some three hundred acres were affected by the present lack of drainage facilities. One statement was that fifteen houses had been vacated in Garden City owing to the swampy condition of the land.

RELATIVES ASK FOR VICTIM'S DETENTION

Brother-in-Law and Comrade of Returned Man Says That Prison Is Only Hope of Cure for Drug Habit

A striking commentary on the results of the illicit drug traffic in this city was heard in the City Police Court yesterday, when the brother-in-law of a young returned soldier, who had pleaded guilty to the charge of stealing $18.50 from his employer, begged Magistrate Jay, for the lad's own sake, to send accused to prison, as the only hope of delivering him from the curse of drugs.

Magistrate Jay, who listened to the painful recital of domestic trouble with close attention, and elicited further information by questions, said that it was a very difficult matter, and he would remand the accused for judgment until today.

When the case was called yesterday, the accused, Douglas Irvine, obtained leave to change his previous plea. He would now plead guilty to stealing $18.50 from James Cronk.

James Cronk briefly gave evidence as to the taking of the money. Accused drove a taxi car for him. He had failed to turn in the proceeds of a day's business, and when taxed with the matter had said that he had spent the money in a spree.

The brother-in-law of the accused came forward and asked to be heard. He wanted the court to know that there was no animosity to his relative behind this charge. Mr. Cronk had brought it at the request of the lad's family. Accused had served at the front in the same battalion as witness. Accused was shell-shocked. He had acquired the drug habit since his discharge from the forces. His family had done everything possible to break him of the habit. There had been much distress in the family as a result of this unfortunate situation.

The accused, continued witness, was himself aware that this prosecution was only taken with a view to his own good. When the craving for the drug was upon him, accused was absolutely without responsibility. Witness appealed across the courtroom to his wife's brother if this was not so, and the accused nodded assent. Witness concluded by appealing to Magistrate Jay to send his relative to prison for a term long enough to effect a cure of the drug habit. The case was remanded as stated.

"IT BEATS ANYTHING I HAVE EVER SEEN"

Says Winnipeg Man Speaking of Results Wife Got From Tanlac.

"I can't say too much for Tanlac, for the way it has helped my wife certainly beats anything I ever saw," said Arthur Cousins, 448 Qu' Appelle Avenue, Winnipeg, well-known doorkeeper at the Province Motion Theatre.

"About a year ago my wife's digestion began to fail her, and as time went by her stomach got in such an awful condition she could scarcely eat anything. After meals she complained of a bloated feeling and bad such pains she declared her whole body seemed to ache and hurt. Her nerves were in an awful condition, the least little noise would startle her, and she slept so poorly that mornings she was almost too tired and weak to get up out of bed. Often all day long she suffered with headache, and her face didn't have a particle of color in it.

"Well, I was very much worried about her condition, and it is a mystery to me yet how she ever lived through the suffering, but Tanlac has put an end to it all now, and she hardly looks like the same woman. Her appetite is fine, and everything agrees with her so well she has gained several pounds in weight, and her strength has come back to her. She sleeps like a child, isn't nervous any more, and always feels fine. Since Tanlac has helped her so much I've decided to try it myself, as I am feeling a little run down."

Tanlac is sold in Victoria by D. E. Campbell, Druggist, and in Esquimalt at Lang's Drug Store. (Advt.)

Serge and Tricotine Dresses

Two Groups of Wonderful Values Specially Priced for

Dollar Day

The very daintiest of the new dress designs are embodied in these new frocks of navy serge and tricotine. Combined with this captivating smartness of design there is a wealth of new embroidery and beadwork motifs that will please the most discriminating taste. For the final Dollar Day these dresses are specially priced at

$19.75 AND $29.50

Corset Clearance

This offering is made up of several lines of Thomson's Glove Fitting Corsets, a brand of proven reliability and good style. The price reductions for Dollar Day are:

Regular $4.95 for.....$3.95
Regular $4.00 for.....$2.95
Regular $3.75 for.....$2.75
Regular $2.95 for.....$2.00
Brassieres, regular at 95c. Dollar Day special at.....75c

Exceptional Values in Blouses

Exceedingly dainty styles in Georgette Waists, showing many new treatments of embroidery and beadwork trimming; shades are white, flesh and maize; regular at $6.00. Dollar Days..... **$3.95**

A group of White Voile Blouses in a number of dainty styles, with edgings of lace; regular at $6.95 to $9.75. Dollar Day special at $6.95, $5.75 and..... **$4.95**

728-734 Yates Street *Scurrah's* LIMITED Telephone 3983

INTERIOR SECTIONS PUT IN THEIR CLAIMS

But Request of South Okanagan and Fort George for Registry Offices Will Not Be Met.

The right of the South Okanagan section to be made the centre of a land registry office was urged by Mr. J. W. Jones, Conservative member for South Okanagan, in the Legislature when the consolidated and revised draft of the Land Registry Act came up for consideration in the committee of the whole.

The bill continues the existing offices in Victoria, Vancouver, New Westminster, Kamloops, Nelson and Prince Rupert.

Mr. Jones considered there could well be one located at Penticton, or Vernon, or Kelowna. The importance of that section warranted it, he maintained.

The Fort George and Peace River section should have precedence over the Okanagan, declared Mr. H. G. Perry, Liberal member for Fort George.

"What about Quatsino Sound?" interjected Major Burde.

Attorney-General Farris intimated he could give no assurance that any new offices would be opened. He said, however, that any suggestion to that effect could be discussed at the next year's session.

Mr. W. J. Bowser considered there was little necessity now for retaining the office of Inspector of Legal Offices brought into being by the late Government. Then a loose system was in the land registry offices, and during the land boom they had got far behind in their work and the inspector was named to confer with registrars and evolve a better system. But when the real estate depression came, the offices had opportunity to clean up arrears in work and are now, he believed, in good shape. He had nothing to say at all about the present incumbent in office, but he was a young man with little or no experience in land registration work.

Hon. Mr. Farris admitted that were the duties of Inspector of Legal Offices confined solely to those under the land regulations there might be a good deal in the Opposition leader's argument. The Inspector had now been in office two years and had given entire satisfaction. It was economy to possess a number of qualified officials in the Attorney-General's department. They took work that, were they not there, would have to be done by outside counsel at heavy outlay. One such outside counsel would have to be paid very much more, in some important actions, than would pay a regular official a whole year's remuneration. The department had been able to show a very substantial saving in legal fees compared with the late administration, the Attorney-General stated.

The second reading was given to the bill regulating trust companies, Attorney-General Farris explaining that it had been deemed wise to consolidate it and bring it down to date.

The following petitions were received: From property owners of the Municipality of the Township of Esquimalt, opposing the private bill presented by the Municipality to make valid and binding an official map or survey of the municipal township, and that from Messrs. E. P. Davis et al. for leave to introduce a private bill to construct a railway under the name of the Fernie & Elk River Railway Company.

At Bedside of Former Empress

DOORN, Feb. 18.—Adelbert Hohenzollern, third son of former Emperor William and Empress Augusta Victoria, arrived yesterday to visit the bedside of his mother, who long has suffered from heart disease. The Duchess of Brunswick, daughter of the former Empress, and former Prince Oscar also are at Doorn.

"Watch for the Big 3."

$ DAY **WATSON'S** $ DAY

Footwear for the Family

$1 Off Every $5

you spend in our store today.

Note Our Prices

PHONE 26 **WATSON'S** 633-635 YATES STREET

THE HOME OF GOOD FOOTWEAR

NO CHANGE IN POLICY

Government's Plan of Holding Oil Lands Under Reserve Will Be Continued, Says Minister

There will be no change in the policy inaugurated last year by the Provincial Government whereunder a reserve was placed upon oil lands as well as iron in conformity with the previous action of the Government in reserving coal lands in the Province.

Hon. T. D. Pattullo, Minister of Lands, stated that when Mrs. Ralph Smith, senior Liberal member for Vancouver, suggested in her Thursday's speech on the Address that the Government might well develop the oil lands itself or throw them open to private parties to prospect and develop on a royalty basis, she was in no way enunciating any Government policy, but speaking purely in her capacity as a private member.

In fact, stated the Minister, there is no present intention of throwing the lands open nor is any change in policy contemplated.

NO DECENNIAL REVISION

Provincial Government Will Not Adopt Old-Time Method of Consolidation of Statute Law

The practice which has hitherto prevailed of a decennial revision of the Statutes of the Province will not be followed by the present administration. It has been customary in the past to carry out this revision and consolidation of the Provincial legislation by a commission appointed for that special purpose, the last revision having taken place in 1911, when some $32,000 was spent in fees of the commissioners, etc.

Attorney-General Farris states that there is no intention at this, the end of the present ten-year period, to resort to the old practice. The aim of the Government is to proceed gradually with the consolidation of important statutes where such is deemed necessary by reason of the many amendments passed at preceding sessions. This work was started last session, when consolidations and revisions of the Companies' Act, the Friendly Societies' Act and other measures were brought down. This year the Land Registry Act has been so consolidated and revised and is now before the House, as well as an act regulating trust companies, in connection with which the same procedure is being followed.

With this gradual straightening out of the most important statutes, the necessity for a complete revision of all acts at large expense will be obviated.

$1.00 $1.00

They're Going Fast

Our Dollar Day Offer on the

EDISONS

is proving so popular that the number set aside to sell on these terms has nearly been exhausted.

GET ONE TODAY - - - $1.00 CASH

Hear the Edison Turn-Table Comparison

Kent's Edison Store

1004 Government Street

Here's Another List of Dollar Day Bargains

There are no half measures about Plimley's Dollar Day value-giving. Here's another list worth reading:

Windshield Mirrors—Rear view. Regular $5.00. Dollar Day $2.50

Spark Plugs—M. & S. Buy a season's supply at this price 50c

"Wilmo" Manifolds—Increases Ford car efficiency by 25%. Regular $13.50. Dollar Day $8.50

"Motorade"—Increases mileage and keeps cylinders free from carbon. Regular $3.00. Dollar Day $1.00

Ford Rear Curtain Lights, complete 50c

Ford Chains, 30 x 3½. Regular $4.25. Dollar Day .. $2.50

Ford Rubber Floor Mats—Regular $2.40. Dollar Day $1.00

Thomas Plimley

"IF YOU GET IT AT PLIMLEY'S IT'S ALRIGHT"

Broughton Street Phone 697

Our Deposit System Is Pleasing Many—Try It for a Month

H. O. Kirkham & Co. Ltd.

Fort Street Just Above Government

Dollar Day Bargains at the Big Food Market

Special Today

PRIME MEATS FOR YOUR SUNDAY DINNER

Shoulders and Ribs of Fresh Killed Mutton, per lb.	20¢
Loins of Fresh Killed Mutton, per lb.	28¢
Legs of Fresh Killed Mutton, per lb.	35¢
Boneless Rolled Roasts of Beef, per lb.	26¢
Home Made Pure Pork Sausages, per lb.	38¢

Special Today in Provision Department

Smoked Back Bacon, by side or half side, per lb.	38¢
Sliced, per lb.	43¢
Pure Lard, per lb., 25¢; or 3 lbs. for	70¢
Canadian Cream Brick Cheese, per lb.	35¢
Sugar Cured Picnic Hams (unsmoked), per lb.	26¢

Special in Grocery Dept.

Special Ceylon Tea, full flavor and a good drawing tea, 3 lbs. for $1.00

Hawaiian Jam, Pineapple and Mango and Guava Jelly, regular, per tin, 38c, special, 4 tins for $1.00

Cooper's Blackberry Jam, 4-lb. tins $1.00

Special in Confectionery Dept.

Lowney's and Robertson's Nut and Cream Bars, regular 5c each, special, 8 for .... 25¢

Assorted Chocolates, hard and soft centres and sugar creams, regular 50c per lb., special, 3½ lbs. for $1.00

Fresh Crisp Ginger Snaps, regular 30c per lb., at 4½ lbs. for $1.00

See Our Windows for Specials in Hardware, Drug and Fruit Departments

Phones: Grocery, 178 and 179 Fruit Department, 5523 Fish and Provisions 5520, Meat 5521, Delivery 5522

$ Day Specials At "Christie's"

Victory Rubber Soles and Heels; all sizes $1.00

Babies' Soft Sole Shoes; sizes 0 to 4 .... 45c

Ladies' Black Calf Laced Boots; all sizes and widths. Regular $12.00 and $14.00 .... $4.95

Children's Hurlbut's Shoes; all leather; sizes 4 to 7½ ... $2.75

Children's Hurlbut's Shoes; all leather; sizes 8 to 10½ .. $3.25

Men's Tan Calf Bals; new recede toe; Goodyear welted; regular $14.00 .... $8.65

Girls' Patent and Gunmetal Slippers; sizes 11 to 2 .... $2.85

20% Discount Off All Shoes

G. D. Christie 1231 Government St. near Yates

We Can Save You

"Many Dollars" Every Year

By using

One of our Guaranteed New or Second-Hand Bicycles

Terms arranged.

Plimley & Ritchie, Ltd.

Bicycle Dealers and Expert Repairmen

Phone 1707 611 View Street

Re-Upholstering

When your Chesterfields, Easy Chairs and Settees lose the rest-giving quality, let us upholster them for you. Chesterfields and Easy Chairs made to order.

Phone 2788R J. SIMPSON

J. M. McGHEE, Seedsman

Phone 1185L3 Res., Tennyson Ave. Gateside P.O., Victoria

Selected Seed Potatoes—

Irish Cobbler variety, sack, $2.00

Netted Gem variety, sack $2.25

Blue Bantam Peas, per lb. 18c

Mangel Seed, long red, per lb. 40c

Burlington Wax Beans, per lb. 18c

WRIGHT PORRITT

The View Specialist

Begs to inform his patrons in Victoria and the district that his postcards will, in future, be obtainable at

T. N. HIBBEN & CO.

Now obtainable: Street views on Government, Yates, Douglas and Pandora; swans and deer in the Park; views along the waterfront, and many others.

Price 10 cents Each

"Watch for the Big 1."

Press Gallery Officers—At a meeting yesterday of members of the Legislative Press Gallery, the annual gathering of the parliamentary press corps, officers were elected as follows: Honorary president, Hon. J. W. R. deB. Farris, Attorney-General; honorary vice-president, Hon. John Hart, Minister of Finance; president, Mr. Russell, of The Province, Vancouver; secretary, Mr. Kenneth C. Drury, of The Daily Times, Victoria. Expression of condolence to the families of the late Mrs. Jackson, wife of Mr. S. R. Jackson, a member of the newspaper fraternity of Vancouver, and of the late Mr. M. R. Jennings, editor and managing director of The Edmonton Journal, will be forwarded by the members of the gallery.

CITY NEWS IN BRIEF

Council and Board to Meet—The Oak Bay Council and School Board will meet on Monday evening in the Municipal Hall to discuss the school estimates for the year.

Census Audit Clerks—Captain the Rev. Dr. Campbell has this week been conducting Dominion civil service examinations for census audit clerks. Next week he is to conduct examinations for draftsmen.

Sacred Concert—A sacred concert is being given at St. Mary's Hall, Oak Bay, on Tuesday evening, among those who are taking part being Mrs. Gertrude Huntley Green, Miss Mary Izard and Miss Maude Scruby.

Gives Illustrated Lecture—Mr. W. W. Baer delivered his illustrated lecture on the Pacific Great Eastern and Kettle Valley Railways before the Brotherhood of the Wilkinson Road Methodist Church last evening.

Motorists Fined—In the Oak Bay police court yesterday four motorists were fined $10 each for failure to take out their 1921 licences. They were Mrs. J. E. Godman, and Messrs. E. Clarke, L. Goodacre and F. C. Morris.

Addressed Association—Miss Kelly, the Saanich school nurse, addressed the McKenzie Avenue Parent-Teachers' Association last night at the regular meeting of that organization in the school. She dealt with health matters.

Retailers to Meet — Dr. Hedley, member of the Retail Merchants of Canada, is to speak at a special meeting of Local Retailers at the Dominion Hotel, Monday night, at 8 o'clock. All Retailers in the city are cordially invited to attend.

Value of Taxable Land—The value of land assessable in Saanich for general tax purposes in 1921 is $10,777,715, and for school taxes $11,303,575, a report of the assessor laid before the Saanich Council Thursday night stated.

To Attend Conference—Reeve Watson and Councillors Brooks and Ormond will represent Saanich at the Union of B. C. Municipalities convention here on February 28, concerning taxation problems, the Saanich Council has decided.

Automobile Club—The first annual general meeting of the Victoria Automobile Club will be held in the Sprott-Shaw Business Institute, New Weiler Block, on Monday evening, February 21, at 8:30 o'clock. Several matters of importance are to come before the club.

Opens Shoe Store—The R. J. Gurney Company, Limited, is opening a shoe store at 1419 Douglas Street, in the new Dugan Block, under the management of Mr. R. J. Gurney, who is well known in the city, having resided here for the past seven years, a resident of Oak Bay.

Will Give Lecture—The First Spiritual Church of the Psychic Research Society, will hold its usual Sunday evening meeting at 7:30 o'clock. The Rev. L. E. Rowland will give a lecture on "Life Intensified." There will be a violin duet with piano accompaniment and the minuet in G.

Sidewalk Wanted—A delegation from the North Dairy Parent-Teachers' Association waited on the Saanich Council to again press for the construction of a sidewalk on Quadra Street from Lake Hill Postoffice to the North Dairy School. The Council decided to get an estimate of the cost.

Alexandra Club—A meeting of the Executive of the Alexandra Club has been called by the president, Mrs. Doig, for next Tuesday morning at 11 o'clock, in the club rooms. As a quantity of immediate Club business requires adjusting it is hoped all members of the Executive will be present.

Meat Inspection — The Saanich Council heard that the cleanliness of an abattoir within the municipality was being questioned. This brought up the matter of meat inspection. Councillor Horner declared that inspection was impossible as killing was taking place all over the municipality.

Military Stores—The B. C. Returned Soldier Commission has obtained a supply of used blankets, but of good quality, which will be sold to returned soldiers and their families at cost price, namely, $3.25 each. There is available also a quantity of underwear on hand, sizes 36-34, selling at 80c per garment.

Wanted Hall Site—A delegation from the Garden City Women's Institute waited on the Saanich Council and asked that some property owned by the municipality at the corner of Jasmine and Marigold Avenues be deeded to the organization as a site for an Institute hall. The Council agreed to sell the land for the sum of one dollar.

Municipal Chapter Met—A meeting of the Municipal Chapter, I.O.D.E., was held yesterday afternoon in the headquarters rooms to decide the arrangements which the Primary Chapters are carrying out with regard to the refreshments to be supplied at the forthcoming Assault at Arms at the New Drill Hall next Friday and Saturday nights.

Old Maids' Convention — Gordon Head Hall was crowded on Wednesday evening for the performance of "The Old Maids' Convention," the humor of which was very finely brought out by the big cast of actors who took part in the play. Mrs. David Lister, who arranged the production, won many congratulations for the success of the undertaking.

Cheap Blasting Powder—Hon. William Sloan, Minister of Mines, has promised the Prospectors Protective Association, at Nelson, that the Government will make arrangements for the distribution of blasting powder to bona fide purchase prospectors at reasonable price. Recently the association passed a resolution calling upon the Government to take some such step.

The Cemetery Problem—The Saanich Council at its last meeting received a request from the City Council that representatives join with those of Victoria in going to the Government in connection with obtaining the right of municipalities to jointly own a cemetery. The Council agreed. Councillor Kingwell suggested that Saanich could operate a crematorium at a profit.

Saanich School Taxation—A request that the clerk be allowed to prepare data on the cost of schools per ward and that the Council get out plans for a more equitable assessment for school purposes was received by the Saanich Council from the meeting of councillors, trustees and ratepayers at Royal Oak on Tuesday. The Council authorized the clerk to prepare the desired data.

Illustrated Lecture—Under the auspices of the Cloverdale Parent-Teachers' Association, Mr. W. M. Ritchie delivered an illustrated lecture on California, in Cloverdale School last evening. There was a large attendance, and the chair was taken by Miss Alward. The speaker's address was rendered very interesting by a number of splendid lantern views.

Held Whist Drive—Last night the First Spiritual Church held its regular meeting and whist drive in its clubrooms, 1414 Douglas Street. Mr. E. Middleton was convener of the affair and the fortunate players who secured the prizes were: Mrs. W. S. Harrison, first lady's; Mrs. Foify, second lady's, and Mr. Harry Wescombe, first gentleman's, and Mr. Watson, second gentleman's prize.

Saanich's Library Bill—The Saanich Council Thursday night considered a letter from the City Library Commission stating that 702 library cards had been taken out by Saanich residents during the past year. Under the agreement with the municipality the city must be paid $1.25 for every card taken out, with a minimum of $800 total. The 1920 bill came to $877.50. The Council agreed to settle for this amount.

Prairie Visitors Invited—The advisory board and staff of the Oriental Home and School, 732 Cormorant Street, invite visitors from the Prairie Provinces who are at present residing in the city to an at home being held on Tuesday afternoon from 3 to 6. The kindergarten will be in session from 2:30 until 3:30 for the benefit of those interested in this department of the Oriental missionary work.

Illustrated Lecture—An illustrated lecture will be given on Thursday, February 24, at 8 o'clock, by Mr. Masters, in the schoolroom of Grace English Lutheran Church, corner of Blanshard and Queens Streets. Mr. Masters has travelled extensively in Africa and will emphasize the need of Christian Mission work in the Dark Continent. The proceeds of the offerings will be devoted to Missions.

Big Sales Reported—An abnormally heavy volume of sales was reported yesterday by retail merchants, and the first two of the Dollar Day series were characterized as notably successful. In many lines of goods a complete readjustment of prices has been effected, and the buying public has shown appreciation of this and has made purchases accordingly. Today will afford the last opportunity of taking advantage of the bargain quotations offered, and record business is predicted.

Interesting Lecture—A lecture on "Love, Courtship and Marriage," was given by Rev. Wm. Stevenson in Wesley Church, Victoria West, last evening. The chair was taken by Rev. R. M. Thompson, and the address was under the auspices of the Canadian Girls in Training. There was a very large attendance, and the proceeds will go towards the piano fund. Miss Mary Izard gave a violin selection, and received an enthusiastic encore. She was accompanied by Miss Eleanor Barfoot. Vocal solos were rendered by Miss Middleton, Mrs. Edmonds, Mr. L. U. Conyers and Mr. George Guy.

Exceptional Values in Household Cottons, Linens, Draperies and Curtains for the Final Dollar Day

It will pay you well to anticipate your home-furnishing requirements for Spring, and shop at Weiler Bros.' today. In all departments values of the most desirable description are arranged for your inspection. Nothing has been left undone to make this store the most popular shopping centre in the city.

Cretonnes in a Great Clearance Today

Hand Blocked Cretonne—In a great variety of colorings, suitable for living rooms, bedrooms, etc.; 28 inches. Regular $1.85 to $2.50. Dollar Day, $1.85 to $1.45
50 inches. Regular $2.25 to $3.50. Dollar Day, $2.85 to $1.50

Printed Cretonne—30 inches wide, at tremendous reductions. Regular to $1.00. Dollar Day 75c
Regular to $1.35. Dollar Day $1.00
Regular to $1.75. Dollar Day $1.30

Curtains and Nets Reduced for Dollar Day

Bungalow Nets—Beautiful all-over designs, 40 to 50 inches wide. Regular 75c to $2.50 per yard. Dollar Day, $1.75 to 55c

Lace Curtains—Novelty effects, with border one side and bottom; 36 ins. wide by 2½ yards. Regular $5.50. Dollar Day $3.95

Curtain Nets—In ivory or ecru, bordered edge effects; 36 inches wide. Dollar Day Special, per yard 59c

Madras Muslin—All-over designs, cream only. Regular $1.50 per yard. Dollar Day 95c

Lace Curtains (Scotch), choice of 7 beautiful designs; 2¾ yards long. Regular $10.50. Dollar Day $6.75

Visit These Departments for Dollar Day Bargains

Crockery, Hardware, Carpets and Furniture Floors each present an array of interesting values for Dollar Day. Your inspection is cordially invited.

Sheets, Towels, Pillow Slips, Etc. at Dollar Day Prices

Table Damask—Bleached or unbleached, in a wide variety of patterns:

52 in. Reg. $1.65. Dollar Day $1.00
56 in. Reg. $1.75. Dollar Day $1.25
60 in. Reg. $2.00. Dollar Day $1.50
68 in. Reg. $2.25. Dollar Day $1.75
72 in. Reg. $2.50. Dollar Day $1.85
72 in. Reg. $3.75. Dollar Day $2.75

Blankets—Odd lines of White Wool Blankets, some slightly shop soiled. At special reductions to clear:

Size 54 x 74. Regular $15.00. Dollar Day $9.50
Size 60 x 80. Regular $18.00. Dollar Day $11.75
Size 64 x 84. Regular $18.00. Dollar Day $13.75

PILLOW SLIPS

Made from good quality pillow cotton, 40, 42 and 44-inch sizes. Regular 50c each. Dollar Day, 3 for $1.00

Superior Quality Cambric Finish Pillow Slips with hemstitched ends. Regular 90c. Dollar Day .... 65¢

SHEETING

A special offering of the best English and Canadian makes:

63 inches. Regular $1.00, for 65c
72 inches. Regular $1.15, for 85c
72 inches. Regular $1.35, for ... $1.00
72 inches. Regular $1.50, for ... $1.10
80 inches. Regular $2.00, for ... $1.45
90 inches. Regular $2.25, for ... $1.50

Table Napkins—Full Bleached Damask Servlettes, suitable for home or hotel use:

Size 20 x 20. Regular $5.00. Dollar Day, 3 for $1.00
Size 24 x 24. Regular $7.00. Dollar Day, 2 for $1.00

Towels—Turkish Towels, full bleached English towels, size 18 x 36. Regular 60c each. Dollar Day, 3 for $1.00

Bath Towels, large size, some with pink border; 25 x 50. Regular $1.50 each. Dollar Day $1.00

Bath Towels, size 29 x 54; best English make. Regular $2.50. Dollar Day $1.75

Honeycomb Towels, with fringed ends and red border. Dollar Day Special, 5 for $1.00

Huckaback Towels, with hemmed ends. Dollar Day, 3 for $1.00

SHEETS

Ready-Made Sheets, made from the finest quality of Canadian sheeting:

Size 72 x 90. Regular $5.00. Dollar Day $3.45
Size 81 x 90. Regular $5.00. Dollar Day $3.95
Size 81 x 90. Regular $6.00. Dollar Day $4.25
Size 81 x 90. Regular $8.75. Dollar Day $6.75

Attractive Values in Beds and Mattresses for Dollar Day

Beds—White Enamel Iron Beds in full and three-quarter size:

Regular $22.50. Dollar Day $18.75
Regular $15.00. Dollar Day $10.50
Regular $12.00. Dollar Day $8.50
Regular $10.00. Dollar Day $6.75

Mattresses—All Cotton Felt Mattresses with durable tickings in desirable colors; two sizes:

Three-Quarter Bed. Regular $15.00. Dollar Day $10.50
Full Bed. Regular $16.50. Dollar Day $11.50

Government Street | Victoria's Popular Home Furnishers | **WEILER BROS LIMITED** | You Will do Better At Weiler's | Opposite Post Office

Specials for Today

Everybody's Saving Money at Stewart's

Men's Brown Elk Boots, with good double soles right to heels. Sizes 6, 7, 9, 10, 11 only. Today **$3.90**

Men's Gauntlet Gloves, fine for motorists or outdoor workers. Today, **75¢**

Men's Brown Calf High-Grade Welted Shoes, with full round toe; worth $12.00 a pair. Today **$6.95**

Ladies' French Tie Kid Pumps, value $5.50, for **$3.40**

Every Price a Dollar Day Price

Boys' Running Shoes, with rubber tops and soles, for **$1.00**

Ladies' Kid House Boots, with cushion soles, felt tops, good leather soles. One day only **$2.50**

Every Price Reduced **STEWART'S** 1321 DOUGLAS STREET

Smoke **T&B**

For best results, buy in large packages

A Shipment of **Peter's Chocolate**

Just to Hand

BOWES' DRUG STORE

Cor. View and Government Sts. Opp. Bank of Montreal

THE WEATHER

Meteorological Office, Victoria, B. C., at 5 p.m., February 18, 1921.

SYNOPSIS

An ocean storm is approaching the Coast and easterly to southerly gales may become general. Snow is falling in Cariboo and zero temperatures continue in the Prairie Provinces.

TEMPERATURE

	Min.	Max.
Victoria, B. C.	34	44
Vancouver	28	42
Kamloops	10	28
Barkerville	-2	20
Prince Rupert	24	34
Atlin	-22	-4
Dawson, Y. T.	-26	-30
Calgary, Alta.	-4	6
Winnipeg, Man.	-14	-12
Portland, Ore.	34	42
San Francisco, Cal.	44	58
Seattle, Wash.	34	48
Penticton	14	22
Grand Forks	10	24
Nelson	10	29
Kaslo	9	28
Cranbrook	-8	22

FRIDAY

Highest	44
Lowest	34
Average	39
Minimum on grass	38

Bright sunshine, 2 hours 4 minutes. General state of weather, fair.

CASTORIA For Infants and Children. In Use For Over 30 Years

Bears the Signature of Chas. H. Fletcher

HALLIDAY'S Dollar Day Specials

4 Qt. Aluminum Pan, $1.75

$2.50 "Hudson" Brand Aluminum Saucepan—Extra heavy quality. Today, each....$1.75

Bucket and Brush Special—$1.25 Galvanized Pail and a 40c Scrub Brush; $1.65 value for...**$1.00**

Broom and Dust Pan Special—90c Broom and a 30c Dust Pan, $1.20 value, for **95c**

Japanned Slop Pail and Cover—Large size. Regular $1.25 value. Special, each **$1.00**

Silver Plated Teaspoons—Rogers' 25 year plate; regular 3 for $1.00. Special, 4 for....**$1.00**

Tea Pots $1.25 values, **$1.00**

HALLIDAY'S 743 YATES PHONE 855 Free Quick Delivery We Sell for Cash and Save You Money

Pocket Knives, $1.50 values **$1.00**

Final Dollar Day Bargains

At the Boys' Store

An opportunity for you to effect a big saving on Spring clothing for the boy. Don't fail to visit this Boys' Store today.

Suits

Perfectly tailored suits in qualities of tweed that will give every satisfaction. The sizes are 25 to 30. Regular to $21.00. Dollar Day, special value at

$10.00

Sweaters

Navy blue, pure wool, good weight Sweaters, in button shoulder style. All sizes. Dollar Day Special.... **$1.50**

Stockings

Pure wool cashmere 2 and 1 rib Stockings, sizes 7, 7½ and 8. Dollar Day Special, 2 pairs for.... **$1.00**

PYJAMAS—Heavy weight English flannelette pyjamas, beautifully finished with pockets, frogs, etc. Regular $2.75 to $3.25. Dollar Day, at **$2.00**

SHIRT WAISTS.—All new colorings and fine wearing qualities. Dollar Day **$1.00**

SOCKS—Three-quarter, all-wool socks, with fancy turn-back tops. Reg. $1.75 and $2.00. Dollar Day **$1.00**

1221 Douglas St. Sam McScott (Next Door to Old Store)

Water Problems Solved

See Demonstration of VACUUM WATER SYSTEM For Country Homes at

McDOWELL & MANN

Vancouver Island Agents, Sanitary and Heating Engineers

646 Johnson Street Phone 1735 Victoria, B.C.

VICTORIA BAGGAGE CO.

H.M. Mail Contractors
C.P.R. Cartage Agents

Furniture a Specialty

Moved, Crated, Stored and Shipped

Let us do your work and save you worry

Motor Trucks Baggage Delivery

Phone 2505 506 Fort St.

Supper!

A perfect end to a day's business is supper at

THE TEA KETTLE

Miss M. Wooldridge

Corner Douglas and View Streets Phone 4096

Millwood

Kindling—Bark—Blocks

From C. P. S. Lumber Co. Mills
Millwood, per cord $5.00
Kindling, per cord $6.00
Less 25c for Cash with Order.

Half Cord Orders Filled.

W. L. Morgan

Phone 766 2120 Store Street

St. Aidan's School

2321 Saratoga Avenue, Oak Bay. Small Classes, Personal Attention, Special Attention to Backward Pupils. Physical and Military Drill Daily. Scout Troop, Cub Pack. For Prospectus, apply F. ASHLEY SPARKS, Esq., Headmaster. Phone 2082

See The Dollar Day Specials

In Our Windows Today!

J. Sommer & Sons

1012 Government St. Phone 3058

Our Special for the "Three Dollar Days" will be:

4 Cups With Saucers $1

These are a large size China Teacup and Saucer, with a rose band decoration. There are only 30 dozen to be sold. We also have 6-inch Plates to match at same price.

Other bargains in our window.

Carter Oriental Trading Co.

709 Fort St. Here Since 1895

Sixtus Offends Italy

ROME, Feb. 18.—Prince Sixtus, brother of the former Empress of Austria, will be expelled from Italy because of his book entitled "Austria's Offer of a Separate Peace," it was semi-officially announced here today. The book is declared to be offensive to Italians.

"Watch for the Big 3."

SAYS MADE-IN-B.C. MOVEMENT SPREADS

VANCOUVER, Feb. 18—The made-in-B.C. movement will shortly be started in Victoria and throughout Vancouver Island, according to Mr. B. A. McKelvie, manager of the campaign, who has received numerous inquiries from interested manufacturers there.

They have had the opportunity of seeing the effect of the drive in Vancouver, and are willing and anxious, it is stated, to line up for the benefit of the Province as a whole.

MOTHERS, DO THIS—

When the Children Cough, Rub Musterole on Throats and Chests

No telling how soon the symptoms may develop into croup, or worse. And then's when you're glad you have a jar of Musterole at hand to give prompt, sure relief. It does not blister.

As first aid and a certain remedy, Musterole is excellent. Thousands of mothers know it. You should keep a jar in the house, ready for instant use.

It is the remedy for adults, too. Relieves sore throat, bronchitis, tonsilitis, croup, stiff neck, asthma, neuralgia, headache, congestion, pleurisy, rheumatism, lumbago, pains and aches of back or joints, sprains, sore muscles, chilblains, frosted feet and colds of the chest (it often prevents pneumonia).

MUSTEROLE

REAL ESTATE VALUES FEATURED IN CASE

Action of Crown to Recover Succession Duties on Victoria Estate Involves Inquiry Into Boom Days of Long Ago

After receiving from Mr. S. S. Taylor, K.C., counsel for the Crown in its suit to recover from the United States Fidelity and Guaranty Company succession duty, amounting to $44,287.50, on the estate of the late Mrs. Petronella Quagliotti, which is alleged to have been due since the death of the lady in 1913, an intimation that whatever his decision the case would probably be carried to the Provincial Court of Appeal, and then to the Privy Council, Mr. Justice Gregory reserved his decision at the conclusion of the trial in the Supreme Court yesterday.

Throughout the two-days' duration of the trial Mr. Taylor was insistent upon the importance to the Crown of the issue to be determined. It was not the mere succession duty of the Quagliotti estate which was at stake, he said, but the fact was that if the theory advanced by Mr. H. B. Robertson, counsel for the Guaranty Company, were to be made effectual by the authority of the courts, it would mean that much property could escape succession duty altogether.

The posture of affairs when the trial was resumed yesterday was that Mr. Taylor had adduced evidence for the Crown to the following general effect: Lorenzo Quagliotti became executor for the estate of his wife at her death in 1913. Mr. A. C. Burdick valued the estate for the Government in the sum of $886,000. Succession duty was imposed at the lawful rate of five per cent on the valuation, in the sum of $44,287.50. Mr. Quagliotti, not being able to pay the duty on the estate, which was largely in old downtown buildings or vacant lots, executed a bond for $88,585, being twice the amount of the duty, with the Guaranty Company, of which Mr. Burdick's firm, Messrs. Green & Burdick, were the agents. This bond was accepted by the Government.

The duty had never been paid; and it was the contention of the Crown first that the company is bound by the valuation of 1913, which was made by their agent and accepted both by the Government and the company; and, secondly, that once the bond was made, it was a closed transaction; and the present argument of the company that the valuation was excessive, or any other point that could be made out of subsequent depreciation in real estate value in Victoria must be of non-effect in the courts.

Sparring for Points

When the trial was adjourned on Thursday there was pending the learned judge's decision on Mr. Robertson's motion for non-suit as against the company, on the ground mainly that the Crown had failed to show that the estate had passed into the hands of Mr. Quagliotti, and that therefore no liability for duty had arisen under the bond. An adverse decision to the Crown on this motion would have practically ended the case in the Supreme Court; and the motion was generally regarded by counsel present in court as a very shrewd legal manoeuvre by Mr. Robertson.

But Mr. Taylor succeded in spiking the guns of his opponent by a motion for leave to reopen the case, and himself put Mr. Quagliotti on the witness stand. On the previous day counsel for the Crown had depended upon the admission to the records of the Crown's examination for discovery of Mr. Quagliotti. From the witness yesterday Mr. Taylor elicited the admission that before and since his wife's death, Mr. Quagliotti had administered to some extent the affairs of the estate. On cross-examination by Mr. F. C. Elliott, who was appearing for the witness, but was able to cross-examine his own client by reason of Mr. Taylor's bold and unusual move in calling a defendant as his own witness, Mr. Quagliotti said that all the unmortgaged properties of the estate had been taken by the city for taxes.

A feature of the trial yesterday was the evidence, put in by Mr. Robertson on behalf of the Guaranty Company, of Messrs. A. R. Wolfenden, manager of the B. C. Land and Investment Company; James Forman, of Heisterman & Forman, and Arthur Coles. These well-known real estate men had each valued the Quagliotti estate in sums, respectively, of $470,000, $413,000 and $496,000. They thought that these, in their respective opinions, were the real value of the estate in 1913. They generally agreed that the boom of 1910 to 1912 was the product of a speculative spirit, and that the real estate valuations of that time were not conservative or reliable.

The Judge's Property

Some amusement was introduced into the proceedings by the interpellations of the learned trial judge. Mr. Justice Gregory intimated that he would be gratified to hear an expert opinion that might indicate the existence somewhere in the world of a prospective buyer for some of his own city property. And when Mr. Taylor, on his cross-examination of the witness enumerated the many improvements in Victoria since 1910, specifying new apartment houses, office buildings, department stores, cluster lights and paved streets, and wound up with the question to Mr. Forman, "You will admit that the famous boulevards of Victoria are a very handsome and delightful improvement of the city?" the learned judge quickly interposed, "Oh, yes, we'll own up to that, Mr. Taylor."

Mr. Taylor: "I am endeavoring to break down in the mind of the Court the dark picture of civic despair drawn by my learned friend."

Mr. Justice Gregory: "I am going to put my property in your hands, Mr. Taylor."

Mr. Taylor: "We say such things of Victoria, in Vancouver, my Lord, but I did not believe that Victoria would own up to them."

In his final argument, Mr. Robertson said that the Guaranty Company was only responsible for the payment of duty on any money that came into the hands of Mr. Quagliotti as executor. The company had given bond for payment of the whole amount of $44,000 succession duty only in the event that the executor came into possession of $886,000. He would submit that at the very most the company could only be held for duty in proportion to the real value of the estate.

Mr. Taylor, who throughout the trial had reiterated his objection to any consideration of evidence as to depreciation, or amended valuations of the estate, said that had the Government insisted, as it might have done, on the payment of the duty in 1913, the company would have to pay the amount now sued for, $44,287.50. When the bond was given and accepted the transaction was a closed one. No subsequent valuation could affect the liability of the company under the bond. The importance to the Crown of this issue was not payment of this specific duty, but it was the principle that was at stake, for if the theory of Mr. Robertson was accepted by the courts, much property would escape the payment of succession duty.

The learned judge reserved judgment.

Kidney Back Pains Permanently Relieved

Dr. Hamilton Guarantees Prompt and Thorough Relief

I can relieve you.

I have a remedy that has never failed in kidney disease.

My wonderful preparation is known as Dr. Hamilton's Pills of Mandrake and Butternut.

I guarantee Dr. Hamilton's Pills will restore the worst case of kidney suffering.

Pain in the back, sides and hips will be relieved.

Dizzy spells, headache and reeling sensations will be quickly remedied.

Distressing bladder complications, frequent calls, brick dust and sediment I guarantee will entirely disappear under Dr. Hamilton's Pills.

If your rundown and languid condition can't be relieved by Dr. Hamilton's Pills, then you are hopeless.

In thousands of cases Dr. Hamilton's Pills have restored health and more; they have built up constitutions that defied further inroads of kidney disease.

Purely a vegetable remedy, free from injurious minerals like mercury and calomel, mild enough for children to use, where can you find a remedy in efficiency to approach Dr. Hamilton's Pills?

To be candid, you can't.

All dealers sell Dr. Hamilton's Pills, in yellow boxes, 25c. (Advt.)

JOURNALIST'S FUNERAL

Remains of Late Mr. Milton R. Jennings Will Be Interred at Edmonton

The remains of the late Milton Robbins Jennings, of Edmonton, who passed away in this city on the 16th inst., were forwarded yesterday afternoon by the B.C. Funeral Company to Edmonton, where interment will be made on Tuesday next. No service was held here, as service will take place at Christ Church, Edmonton, on the 22nd inst. Mrs. Jennings and Mr. J. H. Woods, editor of The Herald, of Calgary, accompanied the body.

CALGARY, Feb. 16.—The following resolution was passed at a meeting of the executive of the Alberta division of the Canadian Press Association this morning:

"That the members of the executive of the Alberta division of the Canadian Press Association express their deep sense of loss at the death of Mr. M. R. Jennings, our past president, and express their condolences with Mrs. Jennings and family in their bereavement, also that the vice-president, Mr. W. J. Huntingford, of Wainwright, be deputed to attend the funeral as the representative of the Association."

TELLS ROTARIANS OF GOLF'S MIRACLE

"Golf has performed a miracle that at one time seemed impossible of accomplishment. It has made the Eastern business man a human being," declared Mr. Reginald Hincks, speaking before the Rotary Club at the luncheon Thursday, at the Empress Hotel.

Mr. Hincks, who has been away from Victoria about ten months with Percy Hutchison and Stuart Whyte theatrical productions, gave Rotarians some amusing sidelights on his experiences on the road, and his anecdotes created much merriment.

He made it clear that he found time here and there for his favorite pastime, and he asserted that golf had performed wonders in the East. "Until golf stepped on the stage," he said, "your average Eastern business man left humanity behind his front door at 8:30, and until 6 was simply a money making machine. Now humanity has jumped into his golf bag and has played the devil with his old habits."

Makes a Family Supply of Cough Remedy

Really better than ready-made cough syrups, and saves about $2. Easily and quickly prepared.

If you combined the curative properties of every known "ready-made" cough remedy, you probably could not get as much real curative power as there is in this simple home-made cough syrup, which is easily prepared in a few minutes.

Get from any druggist 2½ ounces of Pinex, pour it into a 16-oz. bottle and fill the bottle with syrup, using either plain granulated sugar syrup, clarified molasses, honey, or corn syrup, as desired. The result is 16 ounces of really better cough syrup than you could buy ready-made and saves easily $2. Tastes pleasant and never spoils.

This Pinex and Syrup preparation gets right at the cause of a cough and gives almost immediate relief. It loosens the phlegm, stops the nasty throat tickle and heals the sore, irritated membranes so gently and easily that it is really astonishing.

A day's use will usually overcome the ordinary cough and for bronchitis, croup, hoarseness and bronchial asthma, there is nothing better.

Pinex is a most valuable concentrated compound of genuine Norway pine extract, and has been used for generations to break up severe coughs.

To avoid disappointment, ask your druggist for "2½ ounces of Pinex" with full directions, and don't accept anything else. Guaranteed to give absolute satisfaction or money promptly refunded. The Pinex Co., Toronto, Ont.

"Watch for the Big 3."

LUMBER PRICES ARE CUT AGAIN

Basic Quotations on Wholesale Stock Announced by Operators — Market Continues Dull

Further reduction in lumber prices has been agreed upon by British Columbia sawmills, and quotations have again been placed on a price list basis, it was announced yesterday by Victoria operators.

Whether this will have a material effect on the retail price of lumber and volume of sales is so far uncertain, as the values have been set so low that the largest mills, unless they are cutting on special orders or cutting for export, will not operate on such a basis. While the present low prices are in effect and the market remains at its present level, with production costs stationary, the Cameron Lumber Company, for instance, will not resume operations.

The new prices set, which apply only to carload and wholesale lots, are as follows: Timbers, $26 a thousand; dimension timber, such as 2 by 6 and 2 by 8, $18.50; boards and shiplap, $19.50; flooring, $55. These prices are virtually half the last list prices printed, which were issued in May, 1920, as follows: Dimension timber, $32.50; boards and shiplap, $36; flooring, $90.

The Sidney Mills, Ltd., will reopen a week from Monday after a shutdown since December 1. The Canadian Puget Sound Lumber & Timber Company's mill is operating on an eight-hour basis. The Bainbridge Lumber Company has continued to cut during the depression, and now has a ten-hour day in effect. The Straits Lumber Company at Nanoose is reported to be reopening soon, and the Shawnigan Lake Lumber Company resumed several days ago. The Victoria Lumber & Manufacturing Company mill at Chemainus, and the Genoa Bay Lumber Company plant, both working on export orders, have been operating practically all through the Winter, although at reduced output.

Market conditions are still without sign of early improvement. Retail trade is inactive, and the high freight rates are an additional obstacle. Offshore business is also slack; in fact, conditions are just the reverse of what they were a few months ago, when orders were coming in from everywhere, and ocean tonnage and rolling stock were practically unobtainable.

DEATH OCCURRED FROM NATURAL CAUSES

Verdict Is Sidney Clarence Wilson Died From Heart Trouble in Launch at Beecher Bay

Death from natural causes was the verdict of the coroner's jury which sat at the inquest on Sidney Clarence Wilson at the Thomson Funeral Home yesterday morning. Wilson was found dead in a launch at Beecher Bay last Monday.

Martin Petersen, who had a cabin in the vicinity, gave evidence. No mention was made of the contents of the launch, but he stated that Wilson had intended crossing the Straits to the American side. He had gone to Beecher Bay on Sunday last just after sundown, and had told Petersen that he would remain there until 2:30 or 3 o'clock, and that if the weather moderated, he would go over to the American side. Next morning Wilson's launch was still there, and upon investigating late in the afternoon Petersen found him leaning back, with his head hanging down. His hat had fallen into the water, of which there was a considerable quantity in the bottom of the boat. Petersen notified the Provincial Police by telephone, and Constable Irving went out and took charge of the boat.

Wilson's wife, Jean Wilson, said she saw her husband last about 9 o'clock on Sunday evening. He had a bad cold, but did not complain, and had enjoyed reasonably good health for some months. Dr. Stanier's evidence showed that Wilson had a clot of blood on the heart. The deceased was a returned man. The names of those serving on the jury are as follows: Messrs. W. Kelly, R. J. Nelson, Joshua Taylor, John Craddock, John O'Brien, L. Huxtable.

OBITUARY NOTICES

McCLURG—The funeral of William Arthur Edmond McClurg, the six years and two months' old son of Mrs. J. E. McClurg, of Shawnigan Lake, took place yesterday morning, the cortege leaving the Sands Funeral Chapel at 10:30 o'clock, and ten minutes later service was conducted at St. Andrew's Cathedral by the Rev. Father D. A. MacDonald. The little casket was hidden beneath beautiful flowers. The pallbearers were: Messrs. L. Oliver, A. Linskill, J. Hepworth and C. Harper. Interment took place at Ross Bay Cemetery.

CHASTON—The funeral of Frank George (Frankie) Chaston, beloved son of Mr. and Mrs. Chas. H. Chaston, of 2836 Austin Avenue, took place yesterday afternoon at 2 o'clock from the family residence. Relatives and many friends were present, and the little casket was covered with many beautiful flowers. The little fellow was born in this city five years and nine months ago. Interment was made at Ross Bay Cemetery.

BRYCE—The funeral of Archie William Bryce, the six-months'-old son of Mr. and Mrs. David H. Bryce, of 140 Moss Stret, will take place this afternoon at 2:30 o'clock from the above residence. Rev. J. G. Inkster will officiate. Interment will be made at Ross Bay Cemetery.

BERRYMAN—The funeral of the late Frederick T. Berryman, who passed away at his home at Burnaby, B. C., last Monday, took place yesterday afternoon at 2:30 o'clock from the Sands Funeral Chapel. There was an unusually large gathering of relatives and friends present at the impressive service conducted by the Rev. W. J. Sipprell. The hymns sung were "What a Friend We Have in Jesus" and "Abide With Me." The numerous beautiful floral tokens testified to the high esteem in which the late Mr. Berryman was held. The following acted as pallbearers: Messrs. A. J. Mortimer, Wm. McKay, W. H. Heard and H. A. Rudge, all representing the Stonecutters, and Messrs. E. J. Monk and J. A. Kenning, close friends of the deceased. Interment was made in the family plot at Ross Bay Cemetery.

JACKSON—The death occurred yesterday morning in this city of William Jackson, beloved husband of Mrs. Sarah Jane Jackson, aged 72 years, born in Swinton, Yorkshire, England, and a resident of this city for the past three months, formerly residing at Orillia, Ontario. Deceased is survived by, besides his widow, five daughters, Miss Dorothy Jackson, of this city; Mrs. Arthur Mitchell, of Calgary; Mrs. J. W. Cummer, of Drumheller, Alta.; Mrs. R. Trussler, of Orillia, Ont., and Miss Hortense Jackson, of Honolulu; also one son, Mr. L. C. Jackson, who is in the city for a few days, but will shortly return to his home in Munson, Alberta. The funeral will take place on Monday afternoon, the 21st inst., at 2 o'clock, from the Sands Funeral Chapel. The Rev. W. J. Sipprell will officiate. Interment will be made at Ross Bay Cemetery.

HARPER—The funeral of the late Elizabeth Ann Harper, who passed away at her home, Plymouth Road, Saanich, last Wednesday, took place yesterday afternoon at 3:30 o'clock from the Sands Funeral Chapel. Relatives and many friends were present at the service conducted by the Rev. Hitchcocks. Interment was made at Ross Bay Cemetery.

McKINLAY—The funeral of the late George McKinlay took place yesterday afternoon from the B. C. Funeral Chapel, where an impressive service was conducted by Rev. Dr. W. L. Clay. Many friends of the deceased were present, including Miss McKinlay, of Toronto, who arrived in the city on Thursday to attend the obsequies. Two hymns were rendered, "Lead, Kindly Light," and "Nearer, My God, to Thee." Many floral tributes covered the casket. The remains were laid to rest in Ross Bay Cemetery. The following acted as pallbearers: Jos. Bull, J. Scott, W. N. Lenfesty, C. T. DeLong, P. Davidson and W. T. Pidcock.

LEONG—The remains of Mah Dang Leong were laid to rest in the Chinese Cemetery yesterday morning. The funeral took place from the B. C. Funeral Parlors, and many friends attended.

Dollar Day Clearance of Songs, Sheet Music and Player-Rolls

This is your final opportunity to benefit by this great clearaway of Sheet Music. Hundreds of pieces have been added for this final Dollar Day.

Popular Songs—Bundles of 30 splendid songs. Reg. 15c to 50c. Dollar Days, only **$1.00**

Piano Selections of the opera. Regular 75c each. Dollar Days, 3 for **$1.00**

Song Cycles—Regular 75c to $1.25 each. Dollar Days 2 for **$1.00**

Song Folios—Including Francis & Day's, and Harry Lauder's. Dollar Days, 4 for **$1.00**

Feist's Dance Folio—Regular $1.25. Dollar Days **75c**

Player Rolls—Reg. $1.00 and $1.50 each. Dollar Days, 4 for **$1.00**

Phonograph Snaps!

These instruments have been used for demonstration purposes. Every one is a bargain that can't be repeated.

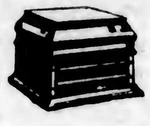

TABLE MODELS

Reg. $37.50. Dollar Days....**$25**
Reg. $50.00. Dollar Days....**$35**
Reg. $75.00. Dollar Days....**$45**
Reg. $82.50. Dollar Days....**$55**

CABINET MODELS

Reg. $95.00. Dollar Days....**$55**
Reg. $175.00. Dollar Days....**$145**
Reg. $245.00. Dollar Days....**$150**

Musical Instruments at Great Reductions!

Violins, complete with bow and case. Regular $30.00. Dollar Days **$17.50**

Ukuleles—Regular at $9.00. Dollar Days **$6.75**

Cornets—Triple silver plated, all high-grade makes, slightly used. Regular $125. Dollar Days, $60.00 and **$50.00**

Guitars—Regular $12.00. Dollar Days **$8.00**

Mandolins—Italian model. Regular $15.00. Dollar Days....**$10.50**

Auto Harps, with case. Regular $10.50. Dollar Days....**$6.00**

Mandolins—New flat back style. Regular $25.00. Dollar Days at **$15.00**

FLETCHER BROS

WESTERN CANADA'S LARGEST MUSIC HOUSE

1121 Government Street and 607 View Street

Burn Painter's Coal

Whether you order lump coal, slack or nut coal — you'll always receive full measure and the finest quality procurable from "Painter."

J. E. Painter & Sons

617 Cormorant Street

FREE PRIZE PUZZLE $5400.00

We have already given away $5.400 FREE. $200.00 more IN CASH and numbers of Merchandise Prizes will be GIVEN AWAY at an Early date

1st Prize, **$50.00** in Cash. 2nd Prize, **$40.00** in Cash
3rd Prize, **$35.00** in Cash. 4th Prize, **$25.00** in Cash
5th to 9th Prizes—Each **$10.00** in Cash.

TOGETHER WITH MANY MERCHANDISE PRIZES

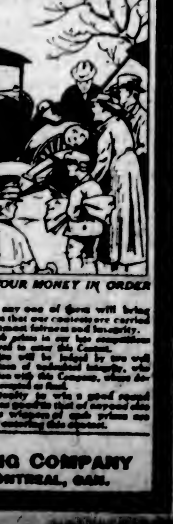

The picture herewith shows an Automobile accident. At first glance all you see is 5 spectators. If you look closely the faces of 8 other persons will be found. Can you find them? It is no easy task but by patience and endurance can be accomplished.

You may win a cash prize by doing so. Many have done this as will be shown by the names and addresses which we will send you. If you find the faces mark each one with an X, cut out the picture and send it to us, together with a slip of paper on which you have written the words "I have found all the faces and marked them." Write these nine words plainly and neatly, as in case of ties, both writing and neatness are considered factors in this contest.

This may take up a little of your time but as TWO HUNDRED DOLLARS in cash and many merchandise prizes are given away, it is worth your time to take a little trouble over this matter. Remember all you have to do is to mark the faces, cut out the picture and write on a separate piece of paper the words, "I have found all the faces and marked them."

WE DO NOT ASK YOU TO SPEND ONE CENT OF YOUR MONEY IN ORDER TO ENTER THIS CONTEST

Send your answer at once; we will reply by Return Mail telling you whether your answer is correct or not, and we will send you a complete Prize List, together with the names and addresses of persons who have recently received over Five Thousand Four Hundred Dollars in Cash Prizes from us, and full particulars of a simple condition that must be fulfilled. (This condition does not involve the spending of any of your money.)

Although these persons are entirely unknown to us, they are our references. An enquiry from any one of them will bring the information that our contests are carried out with the utmost fairness and integrity.

Winners of cash prizes in our late competitions will not be allowed to enter this Contest.

This Competition will be judged by two well known business men of undoubted integrity, who have no connection with this Company, whose decisions must be accepted as final.

Your opportunity to win a good reward is equally as good as that of anyone else as all previous winners of cash prizes are debarred from entering this contest.

Send Your Reply Direct to

GOOD HOPE MANUFACTURING COMPANY

46 ST. ALEXANDER STREET, MONTREAL, CAN.

Kodaks Reduced

The war tax has been taken off.
All outings require a Kodak

Get your Kodaks and supplies at

Ivel's Pharmacy

Cor. View and Douglas Streets

A Really Economical Fuel

GAS COKE

No smoke or soot, just clear, intense heat. Just the thing for the furnace and open fireplaces.

Burn it alone or mixed with other fuels.

Order a Trial Load Today

Price $10.00 a ton, delivered within the city limits.

Victoria Gas Co., Ltd.

Phone 123

$—SPECIALS—$

THREE DAYS ONLY—GROCERY DEPARTMENT

One Pound of the Finest Creamery Butter; One Pound of our Special Blend English Breakfast Tea.......... **$1.00**

See our Meat Counters for $ Bargains, Thursday, Friday and Saturday at

United Co-operative Ass'n, Limited

Corner Fort and Douglas Streets

PHONES: Meat Department.......7110
Grocery Department....7111

CRANLEIGH HOUSE SCHOOL

A Day and Boarding School For Boys
C. V. MILTON, A.C.P.
948 Foul Bay Road Phone 4498

Last Day

Of Dollar Day Specials on all

"Eversharp" Pencils

See Our Windows Today

Macey
POWELL LIMITED COMPANY

The Big Stationery Store
617—View Street—617

Berlin Rumor Excites Paris

PARIS, Feb. 18.—Rumor of a revolution in Berlin, which was published in an edition of The Matin, caused a sensation here today. The story, however, was suppressed in succeeding editions. The Berlin correspondent of the Havas News Agency, in his daily report, made no mention of any disorders in the German capital.

Bolivian Government Recognized

LONDON, Feb. 17.—The British Government has notified the Bolivian legation that it has recognized the Bolivian Government.

Sure Protection for You While You Travel

You may find the water bad, some poorly cooked food may excite trouble, a draught from a car window may give you an ache or pain—a cold room or damp sheets may cause rheumatic twinges. Remember this—any pain that is caused by congestion yields rapidly to Nerviline. When your stomach is sour and upset, just try the magical effect of twenty drops of Nerviline in sweetened water. If cramps waken you in the dead of night, Nerviline will fix these awful cramps in a hurry. Keep a 35 cent bottle of Nerviline on hand—Always. (Advt.)

INDIGNANT PROTEST AT MEMBER'S ACTION

Council of Women Addresses Letter to Premier Asking "Public Apology Be Demanded for Recent Incident"

A recommendation "that some action should be taken to demand a public apology" is the purpose of a resolution brought Thursday to the Local Council of Women (in annual session assembled) by Mrs. John Hall, seconded by Mrs. Spofford, and which had the unanimous endorsement of the gathering. The resolution, which was provoked by the incident reputed to have taken place at the opening of the Legislature, and in which Major Burde, the member for Alberni, was the principal actor, will be forwarded to Premier Oliver. It read as follows:

"That the Local Council of Women place itself on record as protesting against the indignity offered to one of our sex at the opening of the Legislature, and that a copy of this resolution be forwarded to the House with the recommendation that some action should be taken to demand a public apology, on the grounds that as the offence was publicly committed, the apology should be equally so, and thus safeguard the members of our sex occupying public positions against such humiliating treatment in the future."

Interesting Reports

In the course of the sessions there were a number of interesting reports read. One by Mrs. Savory, on "Agriculture for Women," referred to the advantages of small-fruit farming, bee-keeping and poultry raising. Mrs. Frank Andrews reported on "Taxation." Dominion, Provincial and municipal systems being explained; the citizens had each a heavy responsibility, with a Dominion debt that averaged $250 per capita, a Provincial debt amounting to $100 per capita, and a municipal debt averaging $400 per capita. Mrs. Spofford reported on "Laws," chiefly referring to those which had to do with women and children. Mrs. R. B. McMicking, reporting on "Conservation," spoke particularly of trees and salmon; Mrs. Herchmer read a lengthy report on "Town Planning," and Mrs. Patterson brought in as the result of her study of "Movie Censorship" a recommendation that as films were not censored for children, but for adults, there was but one alternative: to keep the children away from the movies.

Mrs. Dayton, Provincial vice-president of Manitoba, was welcomed to the meeting, also Mrs. White, president of the Vancouver Local Council; Mrs. Stoddard, also of the Vancouver Local; Miss Bayne, superintendent of the Girls' Industrial School, who gave a very interesting and highly illuminating talk on the improved conditions in that institution; and Mrs. MacGill, head of the Juvenile Court, Vancouver, were among others who attended the proceedings.

PARTY MAKES TRIP ONLY A WEEK EARLY

Victorians Motor to Saanichton to Attend Next Week's Navy League Concert and Dance

A party of six people motored out to Saanichton last night and waited in the cold and darkness outside the Agricultural Hall for the place to be opened so that they could attend the Navy League concert and dance. They waited for a considerable time, and finally got disgusted and motored to the city, calling at the Interurban station to find out why the special car had not left. They found there a notice which stated that the function was scheduled for Friday, February 25. They were only a week too early.

The concert and dance will be held under the auspices of the South Saanich Women's Institute, and the proceeds will go to the local branch of the Navy League of Canada. The K. K. K. Minstrel Troup, with a cast of fifteen, will be there to entertain with humor, songs, ventriloquism and magic. Following this part of the entertainment there will be a dance which will continue until 1 o'clock. A special car will leave the city on the Interurban at 7 o'clock and start for Victoria again when the affair is over.

GRAND FORKS, N.D., Feb. 18.—After a meeting of its directors, the People's State Bank here closed its doors, due to depleted reserves. It is the thirty-sixth North Dakota state bank to close within three months. Of this number two have reopened. Bank officials say their action was forced as a result of a run which began on Monday.

PROMISES INQUIRY

Government Will Start Investigation Into Coal Prices at Request of Vancouver City

Announcement that the Provincial Government will grant an inquiry into the cost of coal was made yesterday. This action was decided upon following the information that the City Council at a meeting on Thursday night had decided to ask the Government to institute the investigation.

Some time ago Premier Oliver stated that the Government would act if requested to do so by the Vancouver City Council. That body, following the demand made at a public meeting of citizens at the Terminal City, that an inquiry should be pressed for, decided to acquiesce, but for some reason not apparent, it reconsidered its decision and for the past week has been threshing out the matter. On Thursday night, however, the decision was again affirmed.

While the matter has not been fully dealt with by the Cabinet as yet, it is likely that one commissioner will be named to be assisted by an expert mining engineer and an accountant, the gathering of data will be confined to some one prominent colliery property as that is deemed sufficient to provide all the information required. But should it be necessary other producing properties may be visited.

Just when the commission will be named is not certain, but it will probably be soon.

In view of this decision of the Government, it is likely that Mr. George S. Hanes, member for North Vancouver, will withdraw the motion he proposed to present to the Legislature on Monday, requesting the appointment of a commission to go into the whole question of coal prices.

ASK GOVERNMENT AID

Garden City Residents Seek Assistance to Have Adequate Drainage Facilities

A deputation of residents of Garden City, Panama Park and adjacent sections in the Saanich municipality, waited upon Hon. T. D. Pattullo, Minister of Lands, and Hon. J. H. King, Minister of Public Works, yesterday morning and asked assistance towards the work of providing better drainage facilities for that area which almost annually, during the Winter months, is inundated with water.

The delegation was introduced by Mr. F. A. Pauline, Liberal member for Saanich.

The estimated cost of the work is $5,000. Hon. Mr. Pattullo promised to have the Water Rights Branch investigate the situation, and Hon. Mr. King assured it every consideration would be given by his department.

"Watch for the Big 3."

Helped All Three In the One Family

QUEBEC MAN GIVES HIGH PRAISE TO DODD'S KIDNEY PILLS

Absolom Duchesneau Gives Three Reasons Why He Advises Everyone to Use Dodd's Kidney Pills for Kidney Ills.

ST. GEORGE, Beauce Co., Que., Feb. 18.—(Special.)—Just how much good Dodd's Kidney Pills have done in one family is told by Mr. Absolom Duchesneau, a well-known and highly-respected resident here.

"My health is very much better since taking Dodd's Kidney Pills," Mr. Duchesneau states. "For two years I was in pain, but since taking Dodd's Kidney Pills the pain is gone.

"I also induced my mother to use Dodd's Kidney Pills for sleeplessness and the results were very satisfactory.

"My sister, too, took Dodd's Kidney Pills for backache, and she is better.

"Do you wonder that I advise everyone to use Dodd's Kidney Pills?"

The reason Dodd's Kidney Pills have come to occupy such a prominent place in the family medicine chest is that so many of the ordinary everyday ills come from sick kidneys. Rheumatism, urinary troubles, backache, diabetes and heart disease can all be traced directly or indirectly to sick kidneys.

Ask your neighbors if Dodd's Kidney Pills are not the best remedy for sick kidneys. (Advt.)

HOLY GEE, MY HEAD FEELS GOOD TODAY!

Pain Over Eyes Is Gone, Headache Relieved, Catarrh Relieved!

This Is the Common Experience of Those Who Breathe the Vapor of

Catarrhozone

Remember this, Catarrh can never be cured or even relieved by a cough syrup, a spray, or tablet treatment. Trouble is these remedies slip quickly over the sore irritated membranes, drop into the stomach and do little else but harm digestion. It's different with "Catarrhozone"—you inhale it. Every breath sends healing balsams to the inflamed tissues. Tightness, soreness and inflammation are relieved by healing pine essences. The cough dies away, throat is strengthened, huskiness is relieved. Nothing is so simple, so convenient, so certain to relieve as Catarrhozone. The dollar outfit includes the inhaler, costs $1.00, and is guaranteed to relieve. Small size 50c, trial size 25c, all dealers, or The Catarrhozone Co., Kingston, Ont.—Advt.

SOCIAL AND PERSONAL

Wolf Ferrari's colorful opera of Neapolitan life, "The Jewels of the Madonna," was interpreted on Thursday afternoon at the home of Mrs. F. B. Pemberton, Foul Bay Road, by Mr. Sydney Francis Hoben. This is one of the most popular of the newer operas, with a realistic story concerning the theft by a young Neapolitan blacksmith of the famous jewels of the enthroned Madonna on the night of the annual feast of the Virgin. The blacksmith imagines that this theft is the only way of winning the affection of the wilful and beautiful woman with whom he is so madly in love. There is one gleam to relieve the sombre tapestry upon which the fate is painted; a ray of sunshine, as though a promise of forgiveness, stealing in through a window and falling softly upon the still figure of the unhappy dead repentant thief. The audience followed Mr. Hoben's narrative with keen interest throughout, and admired the music of the Wolf-Ferrari work, which is very Italian, melodious, and highly modern in style. Mrs. Harry A. Ross will open her home on Monday for the next of these interesting recitals, the Chinese opera, "l'Oracolo," by Leoni, to be the subject.

Capt. H. A. Buckley, of Calgary, is a visitor to the city. Capt. Buckley served overseas with the 51st Howitzer Battery, C.F.A., and has many friends in Victoria among those who left here with the 62nd Battery. On the partition of the latter unit one-half of the strength was absorbed by the 51st.

Mrs. M. Gillespie, who has been visiting in Winnipeg, Brandon and Vancouver, has returned to the city, and is staying with friends at 641 Superior Street.

Miss Dolly Smith, who returned from Vancouver on Thursday, where she has been visiting her brother and sister-in-law, Mr. and Mrs. Perry Smith, was the guest of Mr. and Mrs. E. H. King during her brief visit to the Capital. Miss Smith left by yesterday's boat for the Mainland, en route to Cranbrook, where she will join her sister, Mrs. Eric Wilkinson (nee Miss Kitty Smith, of Ethewold, Victoria), who intends making her home in the Rockies for the immediate future. Mr. and Mrs. Eric Wilkinson arrived in Montreal from England on Wednesday.

Invitations have been issued by the officers and members of the Conservative Club for their first annual ball, which will be held at their clubrooms in the Campbell Building, on Thursday evening, February 24. Dancing will take place between 9 and 1 o'clock.

Major S. V. Sippe, D.S.O., Legion of Honor, O.B.E., Croix de Guerre, Order of Leopold, is expected to arrive in Victoria on Monday, accompanied by Mr. Short, who is well known in aviation seaplane building firms of England. Major Sippe was one of the first aviators to win the D.S.O., on November 21, 1914. He took part in the first raid on the Zeppelin sheds in Germany, on Dusseldorf and Frederickshaven; later Major Sippe was the officer in command of a squadron at Dunkirk, and also commandant of an aerodrome at Brough, Yorkshire. Major Sippe, who is traveling en route to Japan, is a brother to Mrs. Arnold Morley, of this city, and during his visit to Victoria will probably be the guest of Mr. and Mrs. H. A. S. Morley.

Yesterday afternoon Mrs. Tyrell Godman entertained a few friends at the Empress Hotel upon the conclusion of the meeting of the Women's Institutes. Her guests included: Mrs. Lawrie, Mrs. Nimmo, Mrs. Norris, Mrs. Herchmer, Mrs. Scott, Mrs. Crocker, Mrs. Burns and Mrs. Raven.

Major Gavin Davis, of Victoria, returned to this city on Wednesday after visiting in Vancouver, the guest of Sir Charles and Lady Tupper.

Mrs. Duncan Macmillan, of Edmonton, has arrived in Victoria after spending a few days en route, in Vancouver.

Mr. and Mrs. Albert Sullivan, accompanied by their two children, of Victoria, are at present visiting in the Terminal City.

Mr. and Mrs. Hargreaves, well known all through the Upper Country as the owners of the "Springfield Ranch," Soda Creek, are visiting in the city for two weeks, and for the present are staying at the Empress Hotel.

Mrs. Bert Gray, Harbinger Avenue, entertained at the tea hour, Friday, in honor of Mrs. Henry George Barber, of Vancouver, and Mrs. F. Singer, of Seattle. The reception rooms were beautifully decorated with Spring flowers, while the tea table was artistically arranged with a cut glass vase filled with daffodils. The hostess was assisted in serving by Mrs. George Mowat. The guests included Mrs. H. G. Barber, Vancouver; Mrs. F. Singer, Seattle, Wash.; Mrs. H. C. Hall, Mrs. Wagstock, Mrs. E. Kramer, Miss Bell Ellers, Miss Edith Ellers, Mrs. F. Osborn, Mrs. M. Burns, Mrs. Katz, Mrs. E. Roe, Mrs. Ben Pettingill, Mrs. L. Noels, Mrs. George Mowat, Mrs. Sam Oppenheimer, Seattle; Mrs. Jose, Tacoma; Miss Iris Noel, Miss Shirley Cramer and Miss Peggy Richards, Portland.

Mrs. John R. Green entertained yesterday afternoon at her home, 1503 Rockland Avenue, in honor of Mrs. Howard Spohn, of Vancouver, and Mrs. Edward Kennedy, of Penticton. Mrs. Spohn is the wife of Dr. Howard Spohn, a cousin of Mrs. Green's, and who is an eminent specialist of children's diseases, formerly practicing in Toronto, but who recently removed to Vancouver to establish a practice there. All the reception rooms yesterday were charmingly arranged with flowers, the dining room with its table centred with tulips and freesias, while the drawing room and music room were also lavishly decorated with these Spring flowers. Mrs. Leeder and Mrs. Baird presided at the tea and coffee urns. In addition to the guests of honor, those present were: Mrs. R. Baird, Mrs. Manchester, Mrs. Leeder, Mrs. Norman Yarrow, Mrs. Chas. Wilson, Mrs. Goulding Wilson, Mrs. Forman, Miss Forman, Mrs. R. Nash, Miss Alice Nash, Mrs. J. J. Shallcross, Mrs. Curtis Sampson, Mrs. A. C. Burdick, and Miss Mary Izard.

The Empress Hotel numbers among its guests: Mr. Harry Howers, Vancouver; Mr. and Mrs. J. M. Heale, Soda Creek, B.C.; Mr. J. A. Hamilton, Vancouver; Mr. Andrew Murray and wife, Virden, Man.; Mr. G. B. Armstrong, Merritt; Mr. F. E. Cantwell, Vancouver; Mr. L. A. Smachin and wife, Vancouver; Mr. and Mrs. J. H. Riley, Winnipeg; Mr. F. Maxwell, Winnipeg; Mr. and Mrs. E. H. Adams, Vancouver; Mr. B. A. Henderson, Vernon; Mr. A. K. McLean, Burnaby; Mr. and Mrs. P. A. Forster, Vancouver; Mr. H. H. Hogg, Vancouver; Mr. D. J. Hutchison, Vancouver; Mr. H. A. McQuarrie, Toronto; Mr. J. W. Woodley, Vancouver; Mr. A. W. Davis, Penticton; Mr. W. K. Gwyer, Penticton; Mr. J. Hargreaves and wife, Cariboo; Mr. C. W. O'Neill and wife, Duncan; Mr. H. A. Anderton, Vancouver; Mr. H. Foody and wife, Vancouver; and Mr. W. G. Hansford, Vancouver.

Among the guests at the Strathcona Hotel are: Mr. G. B. Whitehead, Kamloops; Mr. A. S. Carruthers, Prince Rupert; Mr. M. A. Wyide, Shawnigan; Col. and Mrs. Roome, Duncan; Mrs. R. G. Jessups, Ladysmith; Mr. S. H. Lees, Souris, Man.; Lieut.-Col. and Mrs. S. K. B. Rice, Duncan; Lieut.-Col., Mrs. and the Misses Rice, Duncan; Mr. Thos. O. Gwastney and family, Rutland, Sask.; and Mr. C. N. French, Saltspring Island; Miss R. E. Smith, Calgary, Alta.; Mr. J. Johnson, Wynyard, Sask.; Mr. J. Clark and family, Calgary; Mr. David Cuthbert, Winnipeg; Mr. Ross McCarthy and wife, Windholst, Sask.; and Mr. Frank Webster, Hilton, Man.

Among the guests at the Dominion Hotel are: Mr. and Mrs. Jas. Vipond, Nanaimo; Mrs. Albert V. Hirst, Parksville; Mr. and Mrs. R. W. Pearson, Wellington; Mr. R. R. Gibbs, Metchosin; Mrs. F. Bastion, Cobble Hill; Mr. W. B. Sample, Kerrobert, Sask.; Mr. G. F. Sample, Kerrobert, Sask.; Mr. S. Riley and wife, Stonewall, Man.; Mr. S. Black, wife and daughter, Donalta, Alta.; Mrs. R. Mcquillan and boy, Courtenay; Mr. and Mrs. E. McKenzie, Lethbridge, Alta.; and Rev. Elgar Hunt, Shawnigan Lake.

Mr. S. A. Broughton, Cowichan Lake; and Mr. G. Eaton, Ganges, are at the Metropolis Hotel.

"Watch for the Big 3."

CAUSE OF PLEURISY AND PNEUMONIA

Many Cases Develop Through Neglect of Common Colds

"He started with just a little cold." is a very common statement when people allude to friends who are down with pleurisy or pneumonia. Every reader should bear this in mind and start treating even the commonest cold as soon as it appears.

The placing of Grip-Fix on the market has given every reader the means of conquering even a bad cold in a single night. This saves all the trouble and inconvenience entailed by the cold, as well as guards against the acute diseases which might follow.

Guard your health. Keep a box of Grip-Fix in the house. It is a safe and reliable remedy. In its capsule form it is convenient for taking, and acts more promptly. The ingredients (full list printed on each box) are just what physicians generally use for colds.

On sale by all druggists, 35c per box. The Vancouver Drug Co., Fort and Douglas Streets., Special Agents, Victoria; Van Houten's Drug Store, Special Agents, Nanaimo. (Advt.)

Special Feature for the Last Dollar Day's Selling —Today

New Spring Dresses at $29.75

Chic fashions for women and children are featured for today's selling in a special offering of New Spring Dresses—the fashions of 1921—in Tricotine, Taffeta and Satin. The new styles and the new lower prices, reduced for the occasion still lower, form an irresistible combination. See them in our windows. Today only, at $29.75.

721 Yates Street — **Malleks** — Telephone 1901

$ Day Bargains $

We will sell while they last ladies' and gents' Hats; prices 50c to $1.00
All Hats Reduced

American Hat and Clothes Works

623 Yates Street Phone 2073

NANAIMO NEWS NOTES

NANAIMO, Feb. 18.—At the repeat concert in Halliburton Street Methodist Church last evening Mrs. Wallbank, president of the Young Ladies' Guild, and Mrs. Rowbottom, accompanist at both concerts, were presented with jardinieres in recognition of their services.

Sergeant Rosen, late of the 250th Battalion, Winnipeg, who has opened offices in Nanaimo and Cumberland as palmist and phrenologist, was in attendance at the G.W.V.A. dance Wednesday evening, and was kept busy telling the character and fortunes of the guests.

The School Board has engaged the schoolroom of St. Andrew's Church for the beginners' class of the North and Middle Wards, the South Ward children being assigned to the South Ward School.

Addresses were given on the "Science of Chiropractic" by Mr. and Mrs. T. W. Martindale at a well-attended meeting in the G.W.V.A. Hall last evening.

The Players' Club of the University of B.C. will present "Sweet Lavender" at the Dominion Theatre on Wednesday, March 23, under the auspices of the Bastion Chapter, I.O.D.E., the proceeds to be devoted to the City Library Fund.

The collection on the tag day for the widows and orphans of Finland amounted to $220.

Six candidates will present themselves tomorrow at the Sprott-Shaw Institute for the civil service examination in stenography, Mr. Stanley McB. Smith conducting the examination.

Mrs. E. E. Potts, a former well-known resident of Nanaimo, is in the city visiting old friends.

Mr. W. Van Camp, construction superintendent of the C.P.R., is in the city.

Lieut.-Col. Lamont Napier, of Victoria, is in the city for a few days renewing old acquaintances.

Mr. Roy Hemphill will open on April 1 a Hamphill auto gas tractor school in the Planta Building.

"Mother!" "Well!" "Get some Oolichan!" "Where?" Thomson & Son, Broad Street.

Degenerate Ontario

They speak of "alleged" hand-bookmaking in Toronto, when, as The Globe avers, "the city swarms with racetrack gamblers and their touts." And the same could be truthfully said of every sizable centre in Ontario.—Hamilton Spectator.

It's Not a Crime To Be Thin, But—

It's really embarrassing to be so thin that people speak of you as being "skinny." After all, it's not necessary to be either thin, weak or anemic. Most any man or woman who wants to put on flesh, increase strength, endurance and vitality—can do it in a few weeks by getting a package of Blood-Iron Phosphate from C. H. Bowes & Co., or Vancouver Drug Co., or any other good druggist, and taking as directed. This increases the red blood cells, strengthens the nervous system and thus helps to quickly overcome those troubles, such as thinness, anemia, neurasthenia, sleeplessness and physical weakness due to or accompanied by impoverished blood and weak nerves. Blood-Iron Phosphate costs only $1.50 for a three weeks' treatment, and is so genuinely good that the druggist of whom you buy it is authorized to refund the full price to you if you are dissatisfied. Better get Blood-Iron Phosphate and begin its use today. (Advt.)

Dollar Day Sale of New Wallpapers

Lots Containing Sufficient for the Walls, Ceilings and Borders of an Average Room

ON SALE TODAY AND SATURDAY

THE ASSORTMENT in each price includes patterns suitable for any room in the house from the bedroom to kitchen, and are featured in the new patterns for Spring. This is an exceptional opportunity for those who intend to have their walls repapered this Spring.

Make Your Selections Early as the Quantity Is Limited

ROOM LOT 1
Regular price, $3.40.
Dollar Day Price **$2.60**

ROOM LOT 2
Regular price, $3.80.
Dollar Day Special **$3.10**

ROOM LOT 3
Regular price, $4.40.
Dollar Day Special **$3.60**

ROOM LOT 4
Regular price, $4.90.
Dollar Day Special **$3.90**

During this sale the above Room Lots cannot be broken, but additional rolls can be purchased in the same patterns.

Other Important Dollar Day Specials

Half Pint Stove Pipe Enamel, Varnish and Oil Stain, 3 for $1.00
5-lb. packet of Kalsomine and Brush (eight colors) $1.00
Pint Auto Top Dressing and Brush (four colors) $1.00

PAINT SUPPLY CO.
704 YATES ST. PHONE 1386

The Best of the Dollar Day Bargains

See our windows today—Better still, come inside and examine the bargains in two special showcases. The reductions are remarkable.

Vanity Cases. Regular $2.50 to $3.50. Dollar Day **$1.00**
Earrings. Regular $1.50 to $4.00. Dollar Day **$1.00**
Earrings. Regular $6.50 to $20.00. Dollar Day **$2.50**
Brooches. Regular 50c to $1.50. Dollar Day ..... **25¢**
Brooches. Regular $1.00 to $2.50. Dollar Day ..... **50¢**

Bead Necklets, Cut Glass and Card Cases. Dollar Day Special, at **½ Price**

Brassware and Solid Silver Flatware. Dollar Day Special at **1-3 Off**

W. H. WILKERSON

"At the Sign of the Big Clock."
The Jeweller 1113 Government Street

See Our Dollar Day Shoe Specials

We Have the Values

MUTRIE & SON
1203 Douglas St. Phone 2504

SPECIAL NEWS

ROLL TO SCHOOL on ball bearing cushion frame Roller Skates, $4.50 pair. You get there quicker and save shoe leather. R. A. Brown & Co., 1302 Douglas Street.

LETTERS TO THE EDITOR

No letter to the editor will be inserted except over the proper signature and address of the writer. This rule admits of no exceptions.

Privileges of Wives

Sir,—In view of recent court decisions in B.C., making it lawful for a wife to reside alternately with her husband and with a supernumerary male, it would seem necessary that fresh legislation should speedily be introduced dealing with this new phase of social relations. It would thus be possible to restrict a wife's privilege in this respect within reasonable limits, and at the same time the interests of the future generation might perhaps be conserved to a degree.

Furthermore, it might perhaps be possible, under the beneficent rays of this new and broad regime, to provide in a satisfactory manner for cases where a husband might aspire to emulate the noble example set by Solomon of old.

Should the subversive principles above referred to become at all permanent, it would be necessary to change entirely our present system of tracing lineage; and family name, etc., would be transmitted through the mother, thus reverting to a system in vogue amongst the very earliest forms of civilization.

It is to be hoped that ultra-radical sentiments will in time be absorbed by the saner and more conservative elements of society.

CHARLES MARSHALL,
Ex-officer Royal Air Force.
Duncan, B.C., February 17, 1921.

ROUGHS IN TORONTO INTERRUPT MEETING

TORONTO, Feb. 18.—Four persistent interrupters at a meeting at Massey Hall last night, under the auspices of the British Empire League of Canada, were removed from the building by the police and taken before Chief of Police Dixon. The latter lectured them, and promised them jail terms for the next offence of the kind.

The meeting was addressed by Major G. H. Putnam, of New York city, and Rustom Rustomjee, of Bombay, India. Hoots, hisses, catcalls and boisterous conversation interrupted both speakers, and not even the appeal of Major Putnam that "an old man of 77 years" be allowed to finish what he had to say, was heeded.

The conclusion of Mr. Rustomjee's address was lost in a babel of noise.

ANNOUNCEMENTS

Seven-passenger car for hire. Mrs. Tom Charlesworth. Phone 7211.

Car for Hire. 5-seater Chevrolet. Terms moderate. Chas. Hildreth, Phone 2161R.

Spirella Corsets—Room A, Campbell Building. Phone for Corsetieres, 4465. Hours—1 to 6.

Foot Specialist. Madame Josephe, 407 Campbell Building. Painless Treatment. Phone 2854.

Saturday Night Dance, as usual, Alexandra Ballroom, Courtney Street. Ozard's five-piece orchestra.

A Valentine Dance will be held in West Road Hall, Saanich, Tuesday, February 22. Hunt's orchestra. Admission 50c.

Usual Dance Tonight — Caledonia Hall, View Street. Wallace's five-piece orchestra. Beginners' Classes 7 to 8. 25 cents.

Mark Twain's Works—Tom Sawyer, Huckleberry Finn, A Tramp Abroad, etc., at $1.00 each at Victoria Book & Stationery Co., Limited.

Whl party who ran over dog corner Moss and Fort Streets about three o'clock Thursday afternoon telephone 3383X. Your number secured. Otherwise will instruct police prosecute immediately.

Superfluous Hair permanently destroyed, Moles successfully removed—scientific, antiseptic, safe; absolute cure guaranteed, 13 years' practical experience. Miss Hanman (certificated London specialist), 22 Winch Building.

Overseas Mechanic's Club—A special meeting will be held in the K. of P. Hall, North Park Street, on Saturday, February 19 at 8 p.m., when Mr. J. Lynn, of Vancouver will address the meeting. All overseas mechanics are invited to attend.

Ladies! Come and have your hair permanently waved at the Hairdressing Parlors, David Spencer's, Ltd. We have the latest machines, and are experts in the art. Also Marcel and Water Waving, Hair Dyeing, Scalp Treatments, Face Massage, Manicure, etc. Try our Dandruff Treatment, with shampoo, special for $1. It's fine. Phone 7365.

Private tuition for young or old. Studies in the English language; peculiarities and eccentricities of spelling and pronunciation; elocution; composition. Everyday quotations in Latin and French. Delightful half hours with the best authors and humorists and the gems of English prose and verse. Terms on application. Special terms to classes of two to five, formed by friends or members of a family. Alfred Emberson, 1627 Fort. Phone 1199.

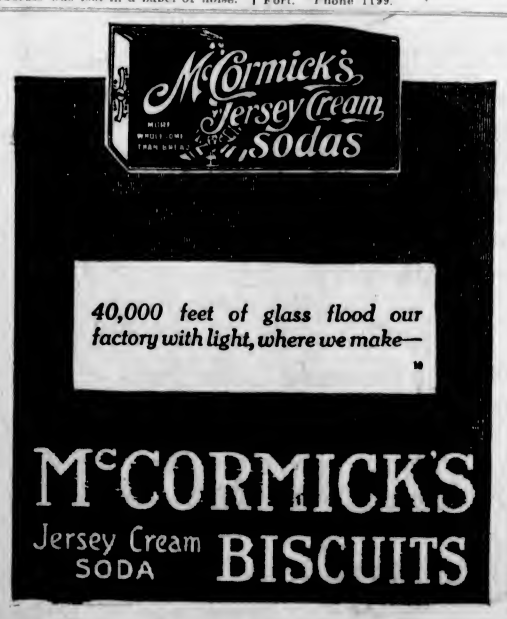

TRIBUTES PAID TO DEAD OF PAARDEBERG

Campaigners Honor Memory of Victoria's Fallen in the Boer War—Advent of New Imperialism, Says Dean

The anniversary of the Battle of Paardeberg, on the banks of the Modder River, where the Canadians first came to grips with Boer forces in the South African War, with the loss of eighteen killed, three mortally and sixty slightly wounded, was observed at the Drill Hall last night, when the Very Rev. Dean Quainton, on behalf of the British Campaigners, decorated with a wreath the tablet placed on the wall of the armory in commemoration of the volunteers from this city who fell during the battle and in succeeding actions. A very representative gathering participated in the ceremony, including detachments of the P.P.C.L.I., Machine Gunners, Ordnance Corps, Col. C. C. Bennett, D. S. O., representing M.D. No. 11, Commander H. E. Holme, of the Naval Service, regents and standard bearers of the nineteen Chapters of the I. O. D. E., members of the Fifth C.G.A. and of the 16th Scottish, and a large number of civilians and ex-officers. The British Campaigners, under whose direction the annual ceremony is held, paraded to a man, ninety-nine answering the muster.

As Dean Quainton affixed the wreath to the tablet, buglers sounded the "Last Post" and the assembly stood to attention in reverent memory of the fallen. A second wreath, the offering of the Daughters of the Empire, was then placed on the memorial by the Dean, Pipe-Major Donald Cameron playing "Flowers of the Forest." Meanwhile the nineteen banners of the I.O.D.E., and the flag of the British Campaigners, the latter borne by George Millett with the Lucknow ribbon of 1857 on his breast, dipped acknowledgement to the heroism of the dead.

The Fallen

The action at Paardeberg lasted several days, the first encounter occurring on February 18, and finishing on the 28th of the month with the capture of Cronje, the Boer leader, and the dispersal of the Boer forces. The five Victorians who fell in that action and whose names are inscribed on the tablet erected by the Fifth Regiment, were Captain M. G. Blanchard, Sergeant W. I. Scott and Gunners J. Todd, J. H. Summers and A. Maundrill.

"Canada did not lag behind, but sent her quota," said President W. C. Warren, of the Campaigners. "The Fifth were among the first to volunteer, joining the larger unit at Quebec and sailing for Africa in October, 1899. On this night twenty-one years ago they fought at Paardeberg, and many of them fell.

"Their blood was not shed in vain," declared Mr. Warren, with a feeling reference to General Jan Christian Smuts and recent events in South Africa.

Portentous Event

"There were but a thousand of them, and the paucity of their numbers may not now be impressive with the memory of the huge forces of the world war fresh in our minds, but the going forth of that thousand at the outset was a historical epoch, a portent of following events," said Dean Quainton. "That contingent marked the advent of a new Imperialism. Little could it be foreseen what the Dominions would do in a later war for an Empire bound by ties of love and devotion to a motherland.

"The Boer War was a regrettable incident and would not have occurred had the Boers desired peace. They had the opportunity after the Jameson Raid, but they had prepared for years and forced a crisis. Although they desired war, yet we, too, made mistakes and need not fear to confess them. Many of our military men made no allowance for Boer prejudice and feeling, and officials of the Home Government were not always just to the slow thinking Boer.

"The Canadian contingent left Quebec amid a storm of loyal cheers in October, 1899. They reached Cape Town and passed up country to Belmont, where they were on February 11, 1900. Reverse after reverse had been met by the British forces, and Africa had become the graveyard of British generals' reputations when Lord Roberts took command. Soon the men were marching in elation to Paardeberg. Many perished from the foul drinking water. There was no sleep in the intense heat of the day and long marches by night. The Boers were found entrenched on the banks of the Modder River, and three and a half months after leaving Quebec the Canadians, with fatigue forgotten and with smiles on their faces, went forth to duty and to danger, and some of them to death.

Lest We Forget

"Human nature is quick to forget. Our ancestors—who knows even their names? A few generations hence and we shall be lying in unmarked tombs beneath the tread of heedless teeming generations. We do well to attempt to lessen the tragedy of life's forgetfulness by such ceremonies as this, by the holding of historic celebrations such as that for which we are gathered here tonight."

A tribute to the inspiring nature of the Dean's address was paid by Col. Bennett, in moving the vote of thanks. Major Walter Rapty, in seconding the vote, added that such occasions honored not only the dead of Paardeberg but the fallen of every British engagement that has helped to make the Empire what it is today.

Reference was made by Mr. Warren to the fact that the British Campaigners was formed from among the South African veterans on the conclusion of the campaign. Numbered among the members, however, are some with service in the Crimea and the Indian Mutiny, and in all later campaigns.

Bolshevikt Vessels in Black Sea

CONSTANTINOPLE, Feb. 18.—Bolsheviki convoys consisting of two submarine chasers and two gunboats have appeared on the trade routes between Trebizond, on the eastern shore of the Black Sea, and Novorossysk, on the northeast coast.

INFECTED MEAT BANNED

Tubercular Carcasses Not Being Used for Human Food, Claims Minister

Adequate steps are being taken by the Provincial Department of Agriculture to prevent the use of tubercular meat for human consumption, states Hon. E. D. Barrow, in response to Opposition questions as to what disposal has been made of animals slaughtered for tuberculosis since March last when the new Government policy came into effect, and whether any precaution is taken to prevent such carcasses being used for human food. He replied that carcasses for which compensation is paid are destroyed in the presence of the veterinary inspector and, where compensation is not paid, precautions have been taken to prevent the meat being used for human consumption.

Hon. Dr. MacLean replied to Canon Hinchliffe, Conservative, that but two civil servants have been retired from the service since their reinstatement after discharge from the C.E.F. and both for inefficiency. In no case is a reinstated civil servant a returned man, receiving a lower salary than would have been the case had he not enlisted. Every civil servant given leave for military duty was reinstated on application after his discharge.

In 1920 there were 133 permanent and 175 temporary male appointments made to the Civil Service; 63 permanent and 222 temporary females. Of the above, 105 permanent and 130 temporary appointments were returned soldiers.

"Watch for the Big 3."

W.A. DIOCESAN BOARD HAS BUSY SESSIONS

Meeting Took Place Yesterday at St. Mary's Church, Oak Bay—Rev. G. H. Andrews Gives Noonday Address

The Columbia Diocesan Women's Auxiliary met yesterday at St. Mary's Hall, Oak Bay, for its regular quarterly meeting. In opening the proceedings the president, Mrs. Belson, conveyed the loving greetings of the members to Mrs. de Pencier, wife of the Bishop of New Westminster, who spoke for a short time to the meeting, telling them of the workings of the Women's Auxiliary in the Diocese of New Westminster.

The forenoon was chiefly occupied with the reports of officers, and at the noon-hour Rev. G. H. Andrews gave an address in which he urged the daily reading of the Psalms.

Following luncheon, which was served by the Women's Auxiliary of St. Mary's (who had gone to much trouble to decorate the rooms very prettily with flowers) there were more reports read, and arrangements for the Diocesan fete of the Anglican Theological college to be held on May 4 took place. This fete is to precede the annual Diocesan Board meeting, which is to take place at Bishop's Close on May 5, 6 and 7.

At three o'clock, Mrs. Code, of Winnipeg, addressed the meeting on the work of the Women's Auxiliary of the Diocese of Rupert's Land, referring more particularly to the avenues more recently opened for broader work. Mrs. Luxton announced an open meeting for girls to be held in St. Mary's Hall on February 24, and at which Rev. John Antell, of the Columbia Coast Mission, would be the speaker.

The secretary was instructed to write a letter of sympathy to Mrs. Jennings, who has recently come to the city from the diocese of Edmonton, and who has suffered bereavement in the death of her husband.

The president announced that Mrs. Forbes, the Diocesan Treasurer, would be leaving on May 10 for China. Her place would be hard to fill, and Mrs. Belson asked that members try to find some suitable successor. The secretary was asked to take the office of Leaflet Editor until the annual meeting in May.

CITY NEWS IN BRIEF

Robbery Charge Remanded—William Dempster, Ernest Hampton and John Moore, the three youths arrested by the police on Thursday evening, in connection with an attempted hold-up on the Cedar Hill Road, were yesterday formally charged in the City Police Court with assault with intent to rob Miss Marie Mercer. The accused elected to be tried summarily by Magistrate Jay, and pleaded not guilty to the charge. They were remanded for trial until today.

Metchosin W. I. — The general monthly meeting of the Metchosin Women's Institute was held on Wednesday evening, in Metchosin Hall. A report was received stating that the sum of $63, half of the net proceeds of the last entertainment, had been handed over to the treasurer of the pianola committee, for the benefit of the fund. The members of the Institute will take up both dressmaking and millinery during the ensuing year. Miss O. K. Gawley, public health nurse in the district, asked the Institute to award prizes to encourage the children who are attending her classes in Metchosin to keep up their lessons in first aid, bandaging, care of babies, etc., and the request was granted. The subject for debate at next month's meeting on the first Wednesday in March, is "The Teaching of Eugenics in Our Schools."

CATARRHAL DEAFNESS MAY BE OVERCOME

If you have Catarrhal Deafness or are even just a little hard of hearing or have head noises go to your druggist and get 1 ounce of Parmint (double strength), and add to it ¼ pint of hot water and a little granulated sugar. Take 1 tablespoonful four times a day.

This will often bring quick relief from the distressing head noises. Clogged nostrils should open, breathing become easy and the mucus stop dropping into the throat. It is easy to prepare, costs little and is pleasant to take. Anyone losing hearing or who has Catarrhal Deafness or head noises should give this prescription a trial.

Gordon Drysdale LIMITED

Store Opens at 9 a.m. and Closes at 6 p.m. Wednesday at 1 p.m.

Today Is the Last of the Dollar Days

See Our Windows for Bargains

Phone 1876 First Floor, 1877
Blouses, Lingerie and Corsets, 1878
Sayward Building Douglas Street

Shall Germany or France Pay the War Bill?

If Germany doesn't pay, France must. In effect, this is the reply of a large section of the press of the United States to those economists who insist that the war bill presented to Germany by the Allies—226,000,000,000 gold marks payable in forty-two years, plus a 12 per cent export tax—is more than that nation can pay. "The astonishing fact is that it does not seem to have occurred to these British and American pleaders for Germany that if she does not pay for the devastation she methodically wrought, her victims must," exclaims the Philadelphia North American, which points out that "when it is argued that the sum demanded in reparations should be reduced, this means precisely that sufferers from her aggression shall be penalized to the extent of the remission."

On the other hand, some editors are convinced that the Allies are demanding more than Germany can pay. "France wants Germany's blood, and it deserves Germany's blood, but it must get it by transfusion, not by murder," remarks the Louisville Courier-Journal. "Germany can never pay the 226,000,000,000 gold marks indemnity," exclaims the Seattle Times, and the New York Evening World characterizes the reparations programme as "amazing and impossible."

The leading article in **THE LITERARY DIGEST** this week, February 19th, covers this subject very comprehensively, and shows public opinion of every shade as reflected in the newspaper press.

Other important news-articles in this number are:

The New Republic of Poland

A Concise Historical Article, Together With a Full-page Colored Map of the New Poland Showing It as It is Today

Why the Railroads Are Hard Up
Airplane vs. Battle-Ship
The Plea for Cancelling War Debts
The Fight for Democratic Control
India's Jewish Viceroy
A Defense of China
Coal Doomed by the Coming Age of Oil
(With Charts Showing the World's Oil Fields)
Best Equipment for Long Distance Flight
A New Terror for Picture Fakers
Germans Badgering Lord Bacon
The Churches vs. the Open Shop
The "Golden Rule" Prescribed for Business
Best of the Current Poetry
Topics of the Day
Personal Glimpses of Men and Events

Many Illustrations Including the Best Cartoons

February 19th Number on Sale Today at All News-dealers

'Tis a Mark of Distinction to Be a Reader of The Literary Digest

The Literary Digest

FUNK & WAGNALLS COMPANY (Publishers of the Famous NEW Standard Dictionary), NEW YORK

Millionaires Win by Two Goals to Nothing

SPORTING NEWS

Arthur Pelkey Is Dead From Sleeping Sickness

Breaks Go Against The Local Septette

Aristocrats Had Hard Luck in Losing by Two to Nil After Outplaying and Outskating the Millionaires—But for Lehman They Must Have Won

Luck and Lehman were chiefly responsible for the fact that the Vancouver Millionaires hung up a victory of two goals to nothing over the Aristocrats at the local Arena last night. The Vancouver defence has often been described as a stonewall, but even a stone wall sometimes has a chink in it, and last night there was no chink in the Millionaires' defence big enough to let a little rubber disc slip through. For the first two periods the locals certainly had the better of the argument—but for Lehman and a goal scored from what looked to those in the press box as an offside pass. Lehman, however, was a terrible big "but" in the case, and his work was certainly marvelous. None who saw him last night could deny that he is certainly the finest goaltender in the league, if not in all Canada. He is more active than Holmes, and clears better than Fowler, and he surely had a lot to do with his side's victory last night, as with anyone but Lehman in the Vancouver net, the Aristocrats must have scored at least two if not three goals in the first period, when they had it all over the Vancouver team—but for Lehman.

A Wonderful Period

That same period was one of the fastest seen here for many a long day, a whole hockey match in a period, barring the score. The hockey, as usual when Vancouver comes here, was not so interesting to watch as when the Mets are the guests of the Aristocrats. The Millionaires were as usual using their weight to its full advantage, and there was more of the slam-bang variety of hockey dished up than when Muldoon's lighter and more scientific players are over here, but, although rough in spots, it was not dirty, and the penalty list was quite light. The Aristocrats show at their best when playing last year's champions, and the fans like that style of hockey best, but last night they showed that they can play the Vancouver bunch at their own game, and at least hold their own, given an even break.

And that they got an even break few of the local fans who saw last night's game will be willing to admit. However, it was a great game, and there was plenty of excitement to keep the fans at fever pitch from first to last. It was twenty-three minutes and forty-five seconds before the first goal was recorded, and it was another thirty-four minutes and twenty-seven seconds before the only other goal of the match was credited to the Millionaires. It was the first time the Aristocrats have been whitewashed, and the third game of the year in which the score has been 2 to 0.

There was nothing the matter with the Aristocrats; they were playing at the top of their form. It was just that Lehman was unbeatable last night, which kept the Aristocrats out, and the breaks went to the Millionaires, which let them in. The house was packed, and the ticket sellers were disposing of "standing room only" some time before Micken Ion blew his first whistle.

Off at Top Pace

The first period started at a terrific pace, each side doing its utmost to gain a lead early in the race. The Victoria combination was the first to get in a dangerous attack, but Lehman was in the way. MacKay tried Fowler out with a long shot, and most of the shots sent in by the Millionaires in the first stages in the game were from a long way out. Someone had told them that Fowler couldn't see them so well as the close-in ones, but they found that it was an unfounded rumor, and their shots were turned aside easily and regularly.

The pace at which the game started was kept up right through the period, and it was soon evident that Lehman was in for a lot of work, but the more he had the more he seemed to like it. In the net and out of the net, on his feet, on his knees and on his "little Mary," he was stopping them from all directions and ranges, and several chances with only Lehman to pass were missed at a range of a foot or two.

Then Art Duncan put Moose Johnson temporarily out of business with his stick in the mouth and Meeking came on in his place. The hockey was terrifically fast and rather rough. The Aristocrats were doing everything and showing all kinds of team work, but they just couldn't get past that defence. More than once there was a regular rugby scrum in front of Lehman's net, but always he managed to keep the little black disc outside. Frederickson, Oatman, Dunderdale, Meeking—every man Jack on the team except Fowler figured at some time or another in an attack which surely must have been successful with anyone but a wizard in the nets.

Vancouver made some good rushes, and Harris missed an easy chance to score when the Victoria defence was beaten for once, all but Fowler. Then Eddie Oatman was sent off for three minutes and the Millionaires made desperate efforts to secure a tally while the home side were a man short. Once it looked as though they must be successful with five men in front of Fowler and half the Victoria team at the other end of the ice, but the Victoria defence held tight and the danger passed, not before several merry mixups right in front of the nets with players in all position on the ice besides the upright one.

It was a whale of a period and the score sheet remained unmarked.

Second Seemed Slower

After the terrific pace of the first period the second seemed a little slow at the opening, but it was not long before they were at it again as hard as ever. Everyone was surprised when they saw a goal awarded after a shot from what looked like an offside pass. This was all that was needed to speed things up to the pace they had been going in the first stanza. Meeking came on to give Tommy Dunderdale a rest, and nearly scored almost immediately. Bill Adams was mighty dangerous once or twice, but never got as far as Fowler, and the Aristocratic forward line was speedily back at its old game of bombarding Lehman, who was one busy little man for a long stretch. The Vancouver defence was like Gibraltar, and the Aristocrats butting against it time and time again could make no impression. Not that Fowler had nothing to do, but there were four shots at Lehman to one at Fowler. At one time Frederickson seemed to have the Vancouver goalie at his mercy, but Lehman just threw himself bodily at the big centre forward and smothered his shot.

The class of hockey was hardly as brilliant as in that historic first period but it was a thriller all through.

Harry Meeking was still on at the start of the third period, and he nearly covered himself with glory again by evening up right at the start of the period. Moose Johnson, with his cuts stitched up, was going as well as ever, and he tried an individual effort ineffectively. Skinner showed up with two dangerous shots at Fowler, and Mackay brought jeers on himself by trying to shoot from near centre ice.

Unbeatable to the End

Victoria's men, in desperation, were trying to score with long shots, but were always much more dangerous when they remembered their old combination. They soon dropped the long shot tactics and with rush after rush bore down on the Millionaires' goal, but Lehman was unbeatable, and that was really the whole story. Every man was working, but it could not be done. It looked that first goal was going to be the last of the match, but with one minute and forty-eight seconds time left, Mackay took a pass from Adams and made it a certainty for the visiting team.

Line-up

Victoria	Position	Vancouver
Fowler	Goal	Lehman
C. Loughlin	L. D.	Cook
W. Loughlin	R. D.	Duncan
Johnson	Rover	Mackay
Frederickson	Centre	J. Adams
Oatman	R. W.	Skinner
Dunderdale	L. W.	Harris
H. Meeking	Utility	W. Adams
G. Meeking	" "	Desireau

Referee—Ion.

Summary

First period—None.
Second period—1, Vancouver, Harris from Skinner; 3:45.
Third period—Vancouver, Mackay from J. Adams; 18:12.

Penalties

First period—Oatman, Victoria, 3 minutes.
Second period—None.
Third period—Harris, Vancouver, 3 minutes; Dunderdale, Victoria, 3 minutes; H. Meeking, Victoria, 3 minutes.

Substitutions

First period—Victoria, H. Meeking for Johnson, Johnson for H. Meeking, H. Meeking for Frederickson.
Second period—Victoria, H. Meeking for Dunderdale.
Third period—Victoria, Dunderdale for Frederickson, Frederickson for Oatman, Oatman for W. Loughlin.

HUGH LEHMAN
Wizard goalkeeper of the Vancouver Millionaires, whose wonderful work last night was mostly what kept the Aristocrats from hanging up a victory.

SOUTH WELLINGTON PLAY HERE TODAY

Crack Up-Island Team Meets the Wests at Royal Athletic Park — Two Combination Games Scheduled

The principal game on today's football schedule is the soccer match in the Victoria and Island League, between the Victoria Wests and South Wellington at Royal Athletic Park. This is the only Island League match of the day, the other two being played on Sunday, the Metropolis at Nanaimo, and Yarrows at Cumberland.

The team which is to play the Wests is that which played several scoreless drawn games against Cumberland in the final for the up-Island championship recently, and if the Wests can defeat this fine aggregation it will be a feather in their cap without a doubt.

In the Victoria Combination League, the two games scheduled are G. W. V. A. vs. Garrison, at Beacon Hill lower grounds, and Metropolis vs. Comrades, at Beacon Hill upper grounds.

Junior League games are as follows:

Civil Service vs. Foresters, at upper grounds Central Park, 2:30 p.m. Referee Horna.

Saanich Rovers vs. Rockside Roosters, at lower grounds Central Park, 2:30 p.m. Referee Oliver.

Sons of England vs. Boys' Naval Brigade, at Central Park, 3:30 p.m. Referee Peters.

Selected Teams

Wests — Robertson; Whyte and Copas; Thomes, Sherratt and Muir; Sherratt, Youson, J. Peden, Baker and Mulcahy.

Metropolis Intermediates—Dobbie, Chester, McIlvride, Gillingham, English, Drysborough, Quinn, Webster, Dowds, Cull, Hayward, Fairall and Fanthorp.

Comrades — Hetherington, Allan, Phillips, Hardwick, McConnell, Green, Bloom, Brewster, Essler, Harper, Hiller, Todd and Falchen.

Foresters—Salloway, Judd, Taylor, B. Crawford, Watt, J. Woods, McLennan, Sellers, Stewart, Passmore, Dunn. Reserves, Hansen, Newburn, Crawford.

Rithets Meet Wilsons

Wilsons and Rithets are now tied for first place, with ten points each, in the Wholesale Grocers' Football League. The championship hangs in the balance when the two teams meet at Heywood Avenue grounds today, and an exciting game is expected.

Both teams are in good shape for the game. Bill Marshall has a strong line-up for today's game, while the "Rovers" are also reported to be in good trim.

La Tuque Are Champs

QUEBEC, Feb. 18.—The La Tuque hockey team won the championship of the St. Maurice Valley League by defeating Grand Mere here last night by a score of 3 to 2, and thereby qualifying to meet the champions of the Montreal City League in Montreal, in the Allan Cup series.

ICE HOCKEY TEAMS PLAY DRAWN MATCH

St. Andrew's and Sprott-Shaw played to a draw in their ice hockey match at the Arena on Thursday evening, neither side being able to score. The forwards could not get the puck into the net, as Simpson and Paxton, the heavyweights of St. Andrew's, and Croot and Carlon for Sprott-Shaw, played a wonderful game on the defence. Neville Goff also assisted in a great measure in stopping the rushes of the St. Andrew's forwards. The teams were:

St. Andrew's	Position	Sprott-Shaw
Clapp	Goal	Main
Simpson	R. defence	H. Carlon
Paxton	L. defence	Croot
Moody	Rover	Neild
Oatman	Centre	Goff
Butteris	R. wing	Mitchell
McDonald	L. wing	R. Carlon

Penalties: First period, none. Second period, Paxton, 3 min.; Mitchell, 6 min.; Simpson, 3 min. Third period, Mitchell, 3 min.

"Watch for the Big 3."

WON'T THEY JUST EAT AT THOSE TWO MEALS!

CHICAGO, Feb. 18.—Two meals for all except the veteran pitchers will be the rule at the Chicago Cubs' training camp in California, it was announced today by Manager Evers.

Breakfast by nine o'clock, three hours' practice, with perhaps more for the recruits, and the evening meal, will be the programme, Evers said, except for Alexander, Vaughn and a few veterans, who will be called on to carry the brunt of the pitching burden right from the start of the season.

Two weeks of such conditioning, Evers believes, will prevent the squad from reporting for the season's opening game in poor shape because of overweight.

SERVICE MEN PLAY FINAL LEAGUE GAME

Army and Navy Veterans Have Commanding Lead In Total Points for the Billiard Competition

The final game in the Service and ex-Service Men's Billiard and Cribbage League was played off at Work Point Barracks, being the return match between the Garrison and the Veterans of France. The detailed results were as follows:

Billiards

Vets of France		Garrison	
Barbour	200	Stevens	164
Grice	164	Sampson	200
J. G. Bloom	83	Farley	200
Robinson	200	Wallace	127
	647		691

Cribbage (Singles)

Turner	3	Musgrave	0
Abrahams	2	Armstrong	1
Patterson	2	Lawson	1
Connolly	1	Norton	2
Brewster	1	Harper	2
J. G. Bloom	0	Mylrea	3
	9		9

Cribbage (Doubles)

Veterans of France—

Turner and Abrahams	3
Patterson and Connolly	2
Brewster and Bloom	2
	16

Garrison—

Musgrave and Armstrong	0
Lawson and Norton	1
Herper and Mylrea	1
	11

The showing of the two teams was, on the whole, very good; the Garrison, in particular having made a marked improvement right through the series and are to be congratulated on the final score in the billiard section.

The Cribbage went by a majority of five points to the Veterans of France.

Veterans of France	5493
Army and Navy Vets	6184
Garrison	4768

Above is the total score registered by each team competing in the league, the Army and Navy Veterans being in the first place, the Veterans of France taking second place with a score of 691 points less, and the Garrison the third position, 725 points behind the veterans. The following players played their full two hundred points each time they went to the table, showing a style and method that was instructive to watch: Comrades F. Bowley-Turner, B. Stevens and C. Askey, of the Army and Navy Veterans, and they were the mainstay of that team throughout. The general improvement of play and style was a feature of this competition and no doubt these exhibitions of team play have greatly stimulated interest in billiards amongst the members generally.

V.I.A.A. BASKETBALL

The men's team and ladies' "B" and "C" basketball teams of the V. I. A. A. are journeying to Sooke this evening, when the men's team will play a game with the Sooke team, while the ladies' teams will play an exhibition game.

During the two games Albie and Jumbo Davies, the V. I. dustweight boxers, will put on a three-round exhibition boxing bout. Quite a number of club members are accompanying the teams to Sooke. After the games the teams will be entertained by the Sooke team with a supper and dance.

On Monday evening the gymnasium will be devoted to the juvenile members; the V. I. A. A. Midgets, Bantams and Juniors will take part in a series of games, as follows:

V. I. Midgets vs. James Bay Wolf Cubs.

V. I. Bantams vs. North Ward Bantams.

V. I. Juniors vs. 3rd Troop Boy Scouts.

VERNON BONSPIEL

VERNON, B. C., Feb. 18.—Some close games were seen in the bonspiel here Thursday. In the Kelly-Douglas competition, McDonald, Kelowna, and Ferguson, Vernon, were high skips late last night. For the Okanagan trophy, Ferguson, Vernon; Louden, Vernon; Davidson, Kelowna, and Brown, Salmon Arm, are now in semi-finals.

In the grand challenge, Ferguson, Finch, Vernon; and Brown, Salmon Arm; will play for the prize. Davidson, Harvey and Bowes are fighting it out for the Burns trophy. They are all Kelowna rinks.

DATES ARE SET FOR HONOLULU SWIMMING

HONOLULU, T. H., Feb. 18.—Managers of the Hawaiian Amateur Athletic Union recently fixed May 28 and 30 as dates for a swimming meet at which two of the national championships awarded to Hawaii will be run off.

These two events are the 100-yard women's senior national championship and the men's junior high diving national championship.

Etheida Bleibtrey, New York, now touring Australia, has promised to attend the meet. Margaret Woodbridge, Detroit, who finished second to Miss Bleibtrey in the 100-meter race at the Antwerp Olympic games, also is expected.

Haig Priest, of Los Angeles, and "Happy" Kuehn, of Portland, will also come for the diving competition, according to present plans.

GOLF TEAMS ARRANGED FOR MATCH TOMORROW

The following will represent the United Service and Victoria Golf Clubs in the match for the Wright & Ditson Cup on the Oak Bay links tomorrow. Players should arrange with their opponents times for starting:

1. A. V. Macan vs. A. V. Price.
2. B. Wilson vs. Col. Codville.
3. D'Arcy Martin vs. W. Parry.
4. J. A. Rithet vs. R. A. Hincks.
5. E. D. Todd vs. R. J. Darcus.
6. H. G. Garrett vs. A. M. D. Fairbairn.
7. C. A. Boyd vs. J. Edmonds.
8. J. Wilson vs. H. Collings.
9. Capt. Westmoreland vs. C. I. Mackenzie.
10. N. Rant vs. J. Savident.
11. A. Coles vs. E. D. Freeman.
12. C. Martin vs. R. Foulis.
13. J. Galt vs. S. H. de Carteret.
14. J. W. Morris vs. A. Emslie.
15. J. Matson vs. R. Munro.
16. J. C. Corning vs. A. A. Warder.
17. A. P. Boultbee vs. C. Morrison.
18. B. Tye vs. A. F. Thomas.
19. W. B. Wilson vs. J. W. Suttie.
20. T. O. MacKay vs. A. B. Sanders.
21. L. H. Hardy vs. R. A. Meakin.
22. R. W. Gibson vs. J. Youngman.
23. J. E. Dickson vs. J. McAllan.
24. E. Burton vs. J. Montgomery.

The pairing for foursomes is as follows:

1. B. Wilson and J. A. Rithet vs. H. V. Price and Codville.
2. A. V. Macan and D. Martin vs. Parry and Hincks.
3. Garrett and J. Wilson vs. Darcus and Fairbairn.
4. Todd and Boyd vs. Edmonds and Collings.
5. Rant and Coles vs. Mackenzie and Savident.
6. Galt and Morris vs. Freeman and Foulis.
7. Corning and Westmoreland vs. de Carteret and Morrison.
8. C. Martin and MacKay vs. Emslie and Munro.
9. Matson and W. B. Wilson vs. Warder and Youngman.
10. Hardy and Gibson vs. Thomas and Suttie.
11. Tye and Dickson vs. Youngman and McAllan.
12. Burton and Boultbee vs. Meakin and Montgomery.

"Watch for the Big 3."

MEN!

Here Is a List of Dollar Day Specials for You

Our entire stock of Sweaters for men and youths is price-cut 20% for Dollar Days. You can buy Rubber Boots or Oilskin Clothing at ¼ off! Note this list of special values.

Clocks—Regular $3.75 and $4.25. Dollar Days $2.95
Leather Purses for men. Regular $1.50 and $1.75. Dollar Days $1.00
Razors—Regular $1.50. Dollar Days .... 50¢
Safety Razors—Regular $2.50. Dollar Days $1.50
Fishing Rods—Regular $1.50 and $1.90. Dollar Days $1.00
Vacuum Bottles—Regular $1.50. Dollar Days $1.00
Metal Polish—Regular 85c. Dollar Days .... 45¢
Soap—5-lb. pails. Regular $1.25, for $1.00. Tins, special at 2 for 35¢

GOLF BALL SPECIALS

Silver King, Arch Colonel and Plus Colonel Golf Balls—Regular $1.00 each. Dollar Days, special at .... 80¢

Prices in Toyland Down 20% for Dollar Days

Kewpies—
Regular $8.75, for $5.75
Regular $2.00, for $1.00
Regular $1.25, for .... 65¢
Regular 50c, for .... 30¢

Teddy Bears—
Regular $2.00, for $1.00
Regular $1.25, for .... 75¢
Regular $1.00, for .... 65¢
Regular 75c, for .... 45¢

Dolls—Regular to $1.75. Dollar Days $1.00
Pull Horses—Regular $1.65. Dollar Days $1.00
Dolls' Trunks—Regular $2.00. Dollar Days $1.00

Peden Bros

BICYCLES, SPORTING GOODS AND TOYS
719 Yates Street Phone 817

Identify Yourself

As a Participating Member With the Y. M. C. A.

That great interdenominational organization with its four-fold programme for men and boys.

Visit the Building, corner Blanshard and View Streets. Take out a Membership, $25, $12, $10, $7 and $5 a year.

Don't Hesitate—Sign Up Today.

Gold Block Smoking Tobacco

1-12 lb. 10c
½ lb. 55c

E. A. MORRIS LIMITED
1116 Government St.
Tobacconist, Etc.

WESTHOLME HOTEL

Victoria

The City's Leading Tourist Hotel
Headquarters for Prairie People
New Cafe Just Opened
Managed Personally by the Owners

J. W. Thompson, Formerly of Regina and Winnipeg — R. E. Noble, Formerly of Calgary and Edmonton

Lumber of Every Variety and Grade

Best quality Kiln Dried Finish and Flooring, Shingles, Lath, all at reduced prices.

Mill and Yard, Garbally Road, Victoria, B.C.

CAMERON LUMBER COMPANY, LTD.

Big Values in Men's Work

Shirts, Gloves and Overalls

Medium Weight Overcoats $25.00

W. MITCHELL
1417 Douglas Street
(Opposite Douglas Hotel)

Smoke **T&B**

If you smoke plug—try T & B big plug

RHEUMATIC PAINS RAISING A RUMPUS?

Have Sloan's Liniment ready for sudden rheumatic twinges

DON'T let that rheumatic pain or ache find you without Sloan's Liniment again. Keep it handy in the medicine cabinet for immediate action when needed. If you are out of it now, get another bottle today, so you won't suffer any longer than necessary when a pain or ache attacks you.

Apply it without rubbing—for it penetrates—giving prompt relief from sciatica, lumbago, neuralgia, backache, lameness, soreness, sprains, strains, bruises. Be prepared—It's easy to use.

All druggists—35c, 70c, $1.40. The largest size contains six times as much as the smallest. Made in Canada.

Sloan's Liniment (Pain's enemy)

Tire Neglect Costs You Money

You wouldn't wear a pair of shoes with soles worn almost through—you'd have them repaired and prolong their usefulness. Precisely the same remarks apply to your tires. Have them retreaded and you give them a new lease on life. Cost? Never mind the cost. You can cut your tire bills in half by using our splendid vulcanizing and retreading service.

Seasonable Accessories
Johnson's Freeze-Proof $2.50
D-B Carbon Remover $2.50

WEILER AUTO SUPPLY HOUSE

Douglas St. at Broughton (New Otto Weiler Building)
TELEPHONES: Office, 659; Battery Dept., 669; Night Phone, 68

HORSES FOR SALE

Specially selected Heavy Horses. These Horses are so good that we are prepared to accept reasonable time payments.

HAY AND GRAIN FOR SALE

McNeill, Welsh & Wilson, Limited
Office, 420 Cambie Street; Stables 258 Keefer Street, Vancouver, B. C.

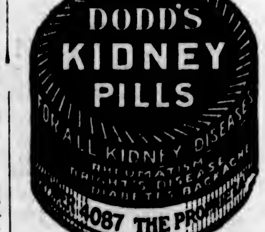

MACDONALD'S Cut Brier

More Tobacco for the Money

"The Tobacco with a heart"

Canada's best buy—the ECONOMY Package
½lb-85¢

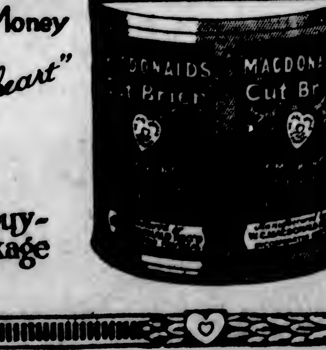

South Wellington Play Victoria West Today

SPORTING NEWS

Vancouver After Herzog To Manage the Beavers

YACHTSMEN EXPECT A BANNER SEASON

Local Club Is Making Improvements—Seattle and Vancouver Delegates Are Here Today

The Royal Victoria Yacht Club is looking forward to an even more active season this year than last, when yachting on the whole coast showed a very decided revival. The contract has been let for the construction of a new dingby house and float and this will be a permanent work based on concrete piers. Work will start immediately. Today delegates will be over from Seattle and Vancouver to meet the local club's committee with the purpose of arranging details for the international regatta to be held this Summer. Yachtsmen are all exceedingly optimistic over the immediate future of the sport here.

Also Busy in Tacoma

TACOMA, Feb. 18.—Yacht racing is to be revived on Puget Sound this year, according to present indications. The Tacoma Yacht Club is considering constructing a yacht to enter the proposed events.

Two contests are in prospect in addition to the Sir Thomas Lipton race, which is a permanent feature. The Sir Tom, of Seattle, present holder of the cup, is expected to defend it.

One of the proposed contests is an international race for the Dunsmuir Cup of the Vancouver, B.C., Yacht Club. Another is a race to be entered by boats from all points on the Pacific Coast.

HOCKEY STANDINGS

Manitoba Senior Hockey League

	W.	L.
Brandon	7	3
Falcons	5	5
Winnipeg	3	7

Senior O. H. A.

	W.	L.
Granites	8	2
Kitchener	7	2
U. of Toronto	6	3
Hamilton	3	6
Aura Lee	3	6
Argonauts	0	8

OTTAWA, Feb. 18.—Standing for the second half in National Hockey League:

	W.	L.
Toronto	5	2
Ottawa	4	3
Canadiens	4	3
Hamilton	1	6

Saskatchewan Hockey League

	W.	L.
Saskatoon	6	5
Moose Jaw	6	6
Regina	5	6

Bloaters! Bloaters! Real Yarmouth! To be had at Thomson & Son's, Broad Street, opposite B. & K., next to Farmers' Co-operative.

WATERLOO CUP RESULT

LONDON, Feb. 19.—Shortcoming, owned by the Viscountess of Sifton, won the Waterloo Cup, the blue ribbon English coursing event, today.

ARTHUR PELKEY DEAD

DETROIT, Feb. 18.—Arthur Pelky, former heavyweight pugilist, died at his home in Ford City, Ont., today. Death was attributed to sleeping sickness. Pelky participated in a bout with Luther McCarthy in Calgary, Alberta, May 24, 1913, that resulted in McCarthy's death.

Pelky, who was thirty-eight years old, had been a patrolman in Ford City.

CRICKETERS ELECT OFFICERS FOR YEAR

J. H. Gillespie Will Be the Association's New President—Eight Senior Teams Expected to Play

At the annual meeting of the Victoria and District Cricket Association, J. H. Gillespie was elected to fill the presidential chair vacated by P. C. Payne after six years of most valuable work on behalf of Victoria cricket. "Hieb" Gillespie is well-known as one of Victoria's best bats and has been prominent in Victoria cricket for a number of years. Mr. J. A. Virtue was again elected honorary president, H. A. Tomalin, vice-president, and J. E. Sealey re-elected secretary-treasurer. The secretarial position will be divided between two officials in future, Mr. Winslow taking charge of the duties of working out league averages and statistics.

It was decided that in future cricketers will be allowed to take part in both the Virtue Cup League and Wednesday League games.

Among the matters discussed was the possibility of getting the Australians to pay a visit here on their way to England next Summer, and the encouragement of junior cricket. Eight senior teams are expected to be playing cricket in Victoria this coming season, namely, the Five C's, Incogs, Victoria C.C., Congos, Albions, Garrison, Army and Navy, and Royal Naval College.

It was decided to hold a smoker on March 2 in the Douglas Hotel.

COLWOOD LINKS OPEN

It was announced yesterday by officials of the Colwood Golf and Country Club that the Colwood links will be open for play today and tomorrow provided it does not meanwhile rain.

MAITLAND IS CHOSEN CHALLENGER'S SKIPPER

Vancouver Club's Yacht to Sail Against Sir Tom, the Present Cup Holder, Will Be Launched in May

VANCOUVER, Feb. 18.—Ronald M. Maitland, one of the best known members of the R. V. Y. C., has been selected to sail the local club's challenger in the Lipton Cup races against the Seattle Yacht Club's defender, Sir Tom, at the N. W. I. Y. R. A. regatta next July. His appointment to the post was announced today. The challenger's skipper sailed the Turengain Cup races six years ago, and is one of the best amateur sailormen on the Coast. His crew will be made up of two or three hands in the July regatta.

The new challenger will be launched in May, and will have her trials during that month and June. The rig has been ordered. The committee announced that all subscribers are to be asked to suggest a name for the boat, and the members suggesting one which meets with the committee's approval will have the privilege of naming the sponsor for the challenger.

THIRD ROUND DRAWN FOR SCOTTISH CUP

LONDON, Feb. 18.—The draw for the third round of the Scottish Cup, to be played tomorrow on the grounds of the first named clubs, follows:

Dundee vs. Aberdeen.
East Fife vs. Celtic.
Armadale vs. Albion.
Glasgow Rangers vs. Alloa.
Hamilton vs. Midlothian.
Ayr vs. Motherwell.
Dumbarton vs. Nithsdale.
East Stirling vs. Partick.

Queen's Park Wins

In the game between the third division teams of the English League Queen's Park Rangers defeated Norwich by 2 to 0.

The Rugby Union championship semi-final game between Gloucestershire and Surrey resulted in a victory for the former by 21 to 3.

BILL JOHNSTON WINS IN EXHIBITION GAME

SAN FRANCISCO, Feb. 18.—William M. Johnston defeated William L. Tilden, holder of the world's tennis championship, in an exhibition at the Coliseum here. The score was 11-9, 6-4. The match was played on a board court, which made it unusually fast.

Tilden and Johnston defeated Robert and Howard Kinsey, state doubles champions, ranking No. 4 in the United States Lawn Tennis Association rating. Score: 6-3, 6-4.

GOOD SCORES MADE BY CANADIAN SCOTS

The weekly shoot of the 16th Canadian Scottish produced some very good scores in both departments, the ladies' section having the real honors of the evening. Mrs. Faulkiner, in her score of 98, made the whole ten shots in the half-inch circle. This is a wonderful shoot for either sex. The ladies who joined last evening, Miss Scowcroft and Miss Ker, were somewhat astonished when told that shooting would have no mysteries after ten minutes' instruction. This proved the case, as both ladies passed the grouping test and Miss Ker created a record for first shoots by compiling 93 out of 100.

Frank Harding was again consistent this week, making the only possible score of the evening. Mr. Youell, who joined the association last week, put on the creditable score of 99, and will undoubtedly win the spoon, as the handicap is too great with his start to overcome.

Ladies' Section

Mrs. Faulkiner	98
Mrs. Case	96
Miss D. R. Richardson	96
Mrs. R. Smith	96
Miss Dover	93
Miss Morris	93
Miss Ker	93
Miss Woods	92
Miss Scowcroft	88

Men's Section

Col. F. Harding	100
Col. F. Richardson	99
Sgt. H. Burton	99
Mr. Youell	99
Major F. Richardson	99
Cpl. Ashe	98
Mr. Dodsworth	92

DRIVING MOTORS IS FORBIDDEN JOY FOR PUCKCHASERS

MONTREAL, Feb. 18.—It is understood that from now until the end of the season such players of the Canadien club in the N. H. L. who drive automobiles will have to forego that pleasure, because it has been found that the practice affects both the proper use of their hands and feet. Not only does it affect the nerves, says managing director George Kennedy, but it cramps the muscles.

BEAVERS AFTER HERZOG

VANCOUVER, Feb. 18.—It was announced that a fine offer has been made by local baseball officials to Charley Herzog, formerly of New York Giants, Cincinnati Reds and Chicago Cubs, to manage the Beavers in the Pacific International League this season. Herzog's reply is being awaited.

ABERDEEN, Dash., Feb. 17.—Fire in Elma destroyed property and stocks valued at between $50,000 and $75,000, comprising all but two buildings in an entire block, before it was extinguished two hours later. No loss of life or accident occurred. The fire was fought by a volunteer fire organization at Elma and the chemical apparatus from Montesano. About half the loss is covered by insurance.

CANADIAN SPORTSMEN BENEFIT BY TREATY

Federal Officer Explains Importance of New Regulations Governing Shooting of Migratory Birds

Writing on the subject of the Migratory Bird Treaty with the United States, J. A. Munro, chief migratory bird officer for the Western Provinces, has this to say:—

There is no question that the increase of ducks and geese in British Columbia, during the past two years is due to the protection afforded by the Migratory Birds Treaty.

Before the treaty was ratified, market hunting had been a profitable business in several southern states and it was possible to see hundreds of ducks and geese exposed for sale in the game and poultry shops of California and Louisiana. In the year preceding the signing of the treaty, one hundred and twenty-five thousand ducks were sold in the San Francisco market alone.

These ducks and geese that were sold in the southern markets were principally birds that had been raised in British Columbia, Alaska and the Yukon and had traversed the length of the province to reach their Wintering ground in the south.

The Market Hunter

On this migration, sportsmen had taken toll of the flocks, but the number of birds they killed had little effect on the supply. The market hunter, however, awaited the arrival of the birds from the north, as the farmer awaits the ripening of his grain, and he harvested this crop, for which he had sown no seed, with every means at his command until the law forbade him.

That is one reason why the birds returned in lessening numbers each year.

When the United States, by federal regulation prohibited the sale of migratory game birds, the professional market hunter was forced out of business. With the market closed, fewer birds have been killed and the result has been a large Spring migration with a corresponding increase of young birds in the Fall.

British Columbia sportsmen will appreciate what this regulation has done to increase their sport. In this treaty with the United States it was agreed to stop all Spring shooting of migratory game birds. Spring shooting means that mated birds are killed.

It also means that birds on their way to the breeding grounds have few opportunities for rest and feeding which are essential to the health of birds that are about to breed.

Many of the birds that reached Canada in the Spring were slightly crippled by gun-shot wounds—not enough to stop their obeying the instinct that urged them northward but quite enough to prevent their breeding when the long journey was over. Others were in poor physical condition from lack of rest and food and this impaired their breeding powers to such an extent that the broods were small and often not vigorous enough to survive the attacks of the hosts of enemies that beset them on their breeding grounds. It is well known that the percentage of mortality from natural enemies is higher among subnormal birds than a healthy stock.

Healthier Birds

Water-fowl frequently become the hosts for various species of Cestodes or intestinal parasites. Normal healthy birds have enough reserve to overcome the drain on their strength caused by these parasites and still have the surplus vitality required during the breeding season. But when in addition to this there is a loss of strength through want of rest and food it frequently results in death or at least in the loss of breeding power. Ducks and geese are now under federal and state protection during their northward migration and reach their Canadian breeding grounds in healthy physical condition, to produce a hardy stock that will afford the best of sport when they come south in the Fall.

The Migratory Birds Treaty with the United States is without doubt the greatest measure ever taken to preserve American birds for future generations and to increase the supply in our own. It was not made in the interest of any one state or province, but in the best interests of all, and, in order that we may obtain the maximum benefit from this agreement it is necessary that the sportsmen of both countries give it their loyal support.

BASKETBALL RESULTS

The basketball games in the V. I. A. A. gymnasium, Victoria West, on Thursday evening, resulted as follows: North Ward "Bantams," 5; V. I. A. A. "Bantams," 5; (second drawn game between these two teams); Victoria West married ladies, 9; V. I. A. A. single ladies, 8; Crusaders, 28; V. I. A. A. "B" team, 20; "Huskies," 35; V. I. A. A. "A" team, 12. The Y. W. C. A. ladies' basketball team defeated the Sprott-Shaw girls at the Y. M. C. A. on Wednesday evening, with a score of 9 points to nil. The scorers for the winners were Dorothy Long and Ruth Robertson.

Bodies of French Soldiers

PARIS, Feb. 18.—The first trainload of bodies of French soldiers killed at the front, the work of disinterring which now is being carried out on a great scale, arrived in Paris today and were buried in various Paris cemeteries, with all military honors.

Liberia Seeks Financial Aid

PARIS, Feb. 18.—President King, of the Liberian Republic, who now is in Paris, will sail for New York from Boulogne on February 24 on the steamer Panhandle State in an effort to complete negotiations for American financial aid for Liberia.

"Watch for the Big 3."

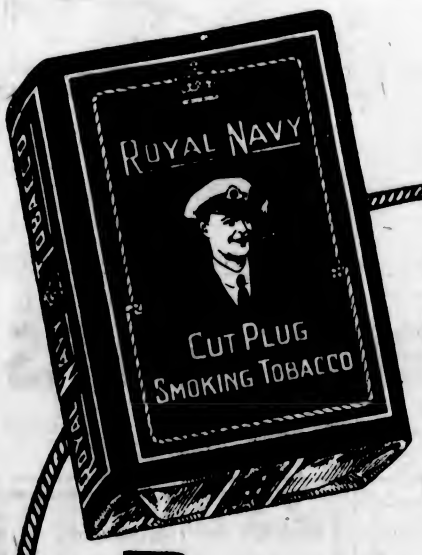

a Cut Plug Tobacco of Wonderful Value & Quality

ROYAL NAVY
CUT PLUG
SMOKING TOBACCO

1/11 lb. packet 15 cents
1/2 lb. tin 80 cents

B. C. WATERPROOF

Cottonwood Panelling

For Lining Rooms, Furniture Making, etc. Made in three thicknesses—1/8, 3-16, and 1/4-inch, and in two sizes, 42 x 60 and 42 x 66 inches.

E. G. PRIOR & CO.
LIMITED LIABILITY
Sole Distributors for Vancouver Island
Corner Government and Johnson Streets

Semi-Bungalow for Sale

Comprising entrance hall, large living room (open fireplace), opening into dining room, built-in buffet, built-in bookcases; kitchen, pantry; den; three bedrooms. This is an exceptionally bright, sunny house. Cement basement, and furnace. Garage. Lot 50 x 110. Close to cars. Good district.

$3,500, on Terms

ARTHUR COLES
1205 Broad Street Telephone 65

BLUENOSE MAY RACE FOR HERALD TROPHY

Fishing Schooner Being Built to Try for International Sailing Honors Is Nearing Completion

HALIFAX, Feb. 18.—Bluenose is the name which has been selected for the schooner, now nearing completion in the yards of Messrs. Smith and Rhuland, at Lunenburg, with which Captain Angus Walters, formerly master of the fleet, "Gilbert H. Walters," and his associates, hope to earn the honor of being the Canadian contenders in the second series of international schooner races, to be held off Halifax this Fall for The Halifax Herald Trophy.

Bluenose represents a marked departure from the type of schooner which has found most favor in Nova Scotia yards during the past few years, but fishermen are agreed that this departure is all in favor of the vessel's efficiency as a fishing machine. That it will also add speed is a matter they are taking for granted for the time being, reserving their considered judgment against the time that the fleet makes an actual start for the fishing banks in the Spring.

Fishing experts, who had previously contended that to build a schooner for speed was to impair her usefulness as a fisherman, express wonder at the accommodation which the Bluenose will provide for crew and cargo, and the consensus of opinion is that she will prove capable of stocking as large a fare of fish as any schooner of equal waterline sailing out of Nova Scotian ports. The only criticism of the boat as a fisherman is that "she will not work well in a tide," but that, too, they admit, remains to be proved.

W. J. Roue, of Halifax, the amateur designer, who is entering the schooner field for the first time with his design of the Bluenose, expressed himself to the Canadian Press as being pleased with the work that is going into his creation and the speed with which she is being constructed. He stated that it would not be the fault of her builders if she failed to win out in the elimination trials next Fall.

Killed by Train

REGINA, Feb. 18.—H. C. Runquist, 40 years old, farmer in the Herbert district, was struck by a train and killed on Thursday afternoon while on his way to the provincial weed demonstration train. He was partly deaf. He leaves a widow and six children.

Looking for Election

REGINA, Feb. 18.—Active preparations are now being made by the organizers of the new National Political Association with a view to an early federal election, said R. M. Johnson, secretary, today.

ECZEMA you are not experimenting when you use Dr. Chase's Ointment for Eczema and Skin Irritations. It relieves at once and gradually heals the skin. Sample box Dr. Chase's Ointment free if you mention this paper and send 2c. stamp for postage. 60c. a box; all dealers or Edmanson, Bates & Co., Limited, Toronto

Keep Clean

Internal cleanliness means health.
Without forcing or irritating, Nujol softens the food waste. The many tiny muscles in the intestines can then easily remove it regularly. Absolutely harmless—try it.

Fit and Full of Pep at 60

Because of That Latest Remedial Discovery of Dr. Pierce's.

Uric acid backs up into the system, causing rheumatism, neuralgia, dropsy and many other serious disturbances. Dr. Pierce advocates that every one should exercise in the outdoor air sufficiently, and from time to time stimulate the kidney action by means of Anuric.

When you have backache, dizzy spells or rheumatism, heed nature's warning. It means that you are a victim to uric-acid poisoning.

If you have that tired, worn-out feeling, backache, rheumatism, neuralgia, or if your sleep is disturbed by too frequent urination, get Dr. Pierce's Anuric Tablets at the drug store, or send 10c for trial package to Dr. Pierce, Invalids' Hotel, Buffalo, N. Y.

$50.00 Suits for Men
Dollar Day, $35.00

Buy your Spring Suit at this store today and save $15.00 on the transaction. We have a splendid range of smart new suits for you to select from. Fit and good quality guaranteed.

Furnishings Bargains

Caps—Reg. to $3.00. Dollar Day $1.50
Ties—Reg. to $2.00. Dollar Day $1.00
Shirts—Reg. to $3.50. Dollar Day $2.50

FROST & FROST
1412 Gov't Street. Westholme Bld.

ROYAL
TODAY
Katherine MacDonald
In
"My Lady's Latchkey"
Also
Johnny Hines
In a Torchy Comedy.
"Fire," Chester Outing Scenic

VARIETY
TODAY
From the Great Stage Sensation
"On With the Dance"
Every Scene a Revelation

DOMINION
TODAY
HOPE HAMPTON
In
"The Bait"
Also
HAROLD LLOYD
In
"Number, Please?"
USUAL PRICES

COLUMBIA
TODAY
"The Island of Chance"
A Drama to Tear Your Heart
Charlie Chaplin in "Shoulder Arms"
A Million Laughs

PRINCESS THEATRE
4 Days, Commencing Wednesday, February 16th
Mildred Page Players Presenting
"THE ISLE OF DREAMS"
PRICES—Evening, 30c, 55c, 80c, including Government Tax. Matinee, 30c, 55c; Children, 15c.
Curtain—Evening, 8; Matinee, 2:30.
Come and hear your favorite songs.

Pantages Vaudeville
TODAY
PRIMROSE MINSTRELS
THE PATROWARS
Other Big Acts Shows, 3-7-9

Royal 2 Days, Beginning Monday, Feb. 28
MATINEE TUESDAY
SAN CARLO GRAND OPERA CO.
100 People,
20 World-Famous Stars, including the Specially Engaged Guest Artist
ANNA FITZIU
Of the Metropolitan Opera Co., of New York.
Repertoire:
Monday, Feb. 28—"Aida"
Tuesday Matinee—"Mme. Butterfly"
Tuesday Eve—"Carmen"
Seats on Sale Monday, Feb. 21
PRICES—Evening: Lower Floor, 2.50; Balcony, $2.00, $1.50, $1.00. Matinee: Lower Floor, $2.00; Balcony, $1.50, $1.00. Add 10 per cent tax. Mail orders now, send stamped addressed envelope if you wish seat mailed.

ITALIAN RADICALS HAMPER INDUSTRY

TURIN, Feb. 18.—The situation at the Fiat plant is becoming more serious daily, owing to the refusal of workmen to manufacture war material, even for foreign countries.

An order for lorries, which in the case of war could be transformed into armored cars, was accepted recently from one of the new states of Central Europe, but has been suspended because the men refused to work when they realised the possible use to which the lorries might be put.

EDMONTON, Alta., Feb. 18.—After stabbing his wife through the left breast, just above the heart, and leaving her in a dying condition on the bed yesterday afternoon, Joseph Passoka, an employee at the power house, fled through the back entrance of his home and committed suicide by jumping into the Saskatchewan River.

Sentenced to Immediate Death

It happens every time you treat a corn with "Putnam's"—Corn dies—never returns. Nothing so certain and painless as Putnam's Corn Extractor—try it. Fifty years' success guarantees its merit. 25c bottles at all dealers.—Advt.

What's at the Playhouses?

FAMOUS MINSTREL'S WORK PERPETUATED

Mrs. George Primrose Carries on the Work of the Celebrated Primrose Minstrels—Many Lovely Costumes

Perpetuating the work and success already achieved by her husband, "the never-to-be-forgotten George," Mrs. George Primrose is now appearing at the Pantages Theatre as interlocutor with her company of burnt cork artists who will long be remembered by the audiences who enjoy their "turn." "Not because I find it necessary to continue working," said Mrs. Primrose to a Colonist reporter, "but my husband's wish was that the name which he has made so universally famous in minstrelsy should not lightly be forgotten, and this is the reason that I prefer to appear before the footlights and perpetuate his work." This Mrs. Primrose does with charming grace, and in lines especially written for her by Van Alstyne, of Chicago, pays admirable tribute to the minstrels of bygone days.

The members of the troup are all of exceptional talent. E. Booth Platts' basso is of a rare quality and his solos are encored enthusiastically, while the Champion Bone Player of America, Mr. John Goss, is also with the company. Mr. Haley, who has reached the age of 67, still delights the audience with all his old time verve and skill.

The Primrose Company are appearing with the Pantages circuit for the fifth time at present. This in itself is somewhat of a record. The well known record of George Primrose is set forth most graphically in a report in The New York Herald of August, 1919, where it states: "He loved dancing for the art of it, and his love undoubtedly hastened his end." The famous minstrel is survived by his wife and by his brother, Albert, who is also a visitor to this city, en route to the Primrose home near Portland, Oregon.

Many and varied are the beautiful dresses which Mrs. Primrose has with her, and every evening she greets the theatre in a different gown. All are made at the celebrated modiste's, Madame Kahn, of New York, and it is difficult to say which is the most handsome frock when one recalls an exquisite cloth of gold with touches of burnt orange and rich shades of blue, another suitably called a "Diamond" gown, with material imported from Australia, a gold brocaded frock with French flowers, with contrasting shades of turquoise blue and rhinestones, and a beautiful metallic lace over three shades of blue, and many, many other creations.

DOMINION THEATRE Maurice Tourneur, the celebrated motion picture producer, whose latest production, "The Bait," with Hope Hampton as the featured player, is widely known for his screen achievements. His production of Maeterlinck's "The Blue Bird," nearly three years ago was among his first in this country, and it at once established his reputation. In "The Bait," Mr. Tourneur has another subject that attests to his skill as producer. It is the story of a pretty shop girl who is "framed" by a crook and later falls into the net laid for her by a master criminal. How she escapes and finds love and happiness is shown in a series of most thrilling scenes. The supporting company is excellent.

ROYAL VICTORIA Katherine MacDonald, the star of "My Lady's Latchkey," the feature attraction at the Royal Victoria Theatre for the last time today, known a successful business man who in his spare hours writes plays. He has never had one produced and begged Miss MacDonald to intercede with the reader employed by a big film company to pass on manuscripts. The reader took the effort home. Next day Miss MacDonald and her friend called on him for a decision. "I've worked on the play nearly two years and want your candid opinion," said the business man author hopefully. "Ah, that's the point," said the reader, "All work and no play."

VARIETY THEATRE The suave and debonair David Powell was never seen to better advantage than in the first George Fitzmaurice Production, "On With the Dance," in which he is featured with Mae Murray at the Variety Theatre this week. Mr. Powell has an intensely dramatic role as a young architect who is wooed and won by a girl whom he doesn't at all love and later nearly comes to grief. Mr. Powell, who is a Welshman, began his dramatic career on the London stage with Sir Beerbohm Tree. Later, coming to this country, he became interested in motion pictures and has signed a long term contract with Famous Players-Lasky.

PANTAGES THEATRE A strong-man act which has many claims to distinctiveness is offered this week at Pantages by the Patrowars, an aggregation of powerful and skilful men and women who perform some amazing acrobatics and balancing stunts. The settings are unusually striking and the tableaux are brilliant and impressive. Exceptional cleverness on the tight wire is shown by the Rosa King Trio, whose work is about the best of its kind that has been seen here in many months. The big attraction this week, however, is the Primrose Minstrels with Mrs. George Primrose. There is an all star company, with good voices and laughable coon chatter. A champion tamborine player and "bone rattler" are included. Then there is Zelda Stanley, a pretty miss who does some remarkably clever impersonations of famous theatrical stars, while Austin and Allen, in "From Broadway to the Orient," appear in a happy melange of song, dance and comedy talk that has a strong appeal. The Five Violin Misses, led by Miss Hattie Kitchner, are charming artists who present a programme of fascinating music.

COLUMBIA THEATRE "Half a Chance," the story of a man's fights against great odds is Robert Thornby's initial Pathe special feature which was produced by Jesse D. Hampton, now showing at Columbia Theatre. Mr. Thornby's dictatorial ability, which stands out in every scenes of "Half a Chance," proves that Mr. Hampton made no mistake in featuring the name of Robert Thornby over that of any player. "Half a Chance" is the best known book by Frederic S. Isham, celebrated novelist and dramatist. Manly Mahlon Hamilton and beautiful Lillian Rich are featured.

AMUSEMENTS TODAY

The Stage
Princess—"The Isle of Dreams."
Pantages—Vaudeville.

The Screen
Royal—"My Lady's Latchkey."
Dominion—"The Bait."
Columbia—"The Island of Chance"
Variety—"On With the Dance."
Romano—"The World and His Wife."

PRINCESS THEATRE There will be a matinee and night performance today at the Princess Theatre of that beautiful comedy drama, "The Isle of Dreams," with James Coots in the singing role of Ivor. He is singing some of the old Irish favorites, among them, "When Irish Eyes Are Smiling," "Mother Machree," "Isle of Dreams," and "A Dream." This production lives up to the high standard set by this popular company, which has given its patrons the best procurable at all times. The stage settings and lighting effects are particularly effective and the acting of the entire cast is splendid. Children attending today's matinee will get the details of another contest for little folks. The next play chosen by the Mildred Page Players is "The Cave Girl," a comedy of such rare brilliancy that its equal has seldom been seen. Remember, "The Isle of Dreams," this afternoon and tonight. "The Cave Girl" next week.

ROMANO THEATRE Alma Rubens, who was the featured player in "Humoresque," has the leading role in the new Cosmopolitan Production, "The World and His Wife," which will be shown at the Romano Theatre today. The scenes in the picture, which was adapted from a successful Broadway play, are laid in Spain. Miss Rubens has the role of Fedora, a young Spanish girl, who marries Don Julian, very rich and much older than herself. Ernesto, a youthful writer and son of Don Julian's deceased friend, comes to live with them. Evil stories are circulated about the young folks. A duel, in which Don Julian is fatally wounded, and several other startling events follow. Besides Miss Rubens, the cast of "The World and His Wife" includes such notable players as Montagu Love, Gaston Glass, Pedro de Cordoba and Charles Gerard. Robert G. Vignola directed the picture and it is a Paramount Artcraft release.

SAN CARLO COMPANY MADE RECORD AT MANHATTAN THEATRE

Fortune Gallo, the impresario of the San Carlo Grand Opera Company, which comes to the Royal Victoria Monday, Feb. 28, does not pretend to humility over the record his company has been making this year. He has all but worn his finger off pointing with pride to the record they hung up at the Manhattan Opera House, New York, where they broke all attendance records for popular priced opera during the season of 36 performances which they gave in that edifice during September and October.

The San Carlo Company will open here on February 28 at the Royal Victoria Theatre for a two days' engagement and will give the favorite Italian operas, in which their fame is rooted, as well as several comparative novelties. They have been making an enviable record for themselves this year. In spite of the fact that they are indubitably bigger and better than ever, by all the evidence, Gallo continues to present them at popular prices. By shrewd tactics in booking, he has been able to maintain this scale, for he has presented his warblers in auditoriums with twice the capacity of the average theatre; so he will offer them to his Victoria patrons at the same prices as last year through the co-operation of the Royal Victoria Theatre.

DANCES FOR CRITERION

Joan Robert, Who Scored Success Last Week, Will Dance This Evening

That success undoubtedly attended the dainty steps of little Mademoiselle Joan Robert when she appeared last Saturday night at the Criterion Cabaret has been manifestly proved, and the management has received countless inquiries, and requests, that the gifted young dancer should appear again. This Mademoiselle Robert will do on Saturday night; first in the dance which she delighted her audience with last week, namely, the Blue Bird, and also in a Pas Seul, of quite another order, namely, an Irish Lilt.

The Criterion, as usual, will only offer its patrons of the best, and great attention has been paid by the management to the remainder of the evening, and the musical programme will contain some of the very latest and most catchy tunes for the dancers, who, by the way, have already signified their intention of being present by making table reservations at this early date.

"MERCHANT OF VENICE" AT LOCAL THEATRE

Shakespearean Play Will Be Given Tomorrow Night at Chinese Theatre by Chinese Actors to Aid Famine Fund

Rarely has a Shakespearean performance been arranged with so little noise to take place in a city as that which is occurring within the next forty-eight hours. It will surprise readers of the theatrical page of the local press to learn that "The Merchant of Venice" is to be played tomorrow night at a local theatre in aid of the Chinese Famine Fund. But a full house is assured and reports from reliable sources intimate that tickets have been much in demand for the past three or four weeks.

After this circumlocution what is the explanation? The performance is taking place at the Chinese Theatre, with local Chinese amateurs for the actors. As "The Merchant of Venice" probably conveys little to the mind of the uninitiated Oriental who has not studied our literature any more closely than most Occidentals have studied theirs, the title given to the play on this occasion is "The Pound of Flesh." But the Shakespearean story will be closely adhered to, with such deletions as are always permitted for performances under certain conditions. The original names and scenes are being retained, but while Shylock, Antonio, Bassanio, Portia and the other characters will be addressed by their familiar titles, the dialogue has been entirely translated into the Chinese tongue, and the play will be produced entirely without scenery, a custom, by the way, which is affected by some of the best English schools, the Ben Greet players, for example.

It will not have been the first time that most of these amateurs will have played in the local Chinese theatre, as some of the boys who are taking part have already been "cast" for roles in productions at this playhouse. Any Victoria residents who are interested in theatrical work, and who would like to see the manner in which the Chinese interpret the characters, may secure seats for the performance, the proceeds from which will be given to the Chinese Famine Relief Fund.

ASTRONOMY IN PLAY

"Message From Mars" Being Staged by Victoria Dramatic Club the Week After Next

"A Message From Mars" seems rather unusual; but the unusual is interesting, and there is no doubt that this play, to be put on by the Victoria Operatic and Dramatic Society at the Pantages Theatre on February 28th and March 1st, will be in the highest degree interesting. Major P. E. Prideaux is to play the part of Horace Parker, a somewhat musty bachelor with a strong leaning towards astronomy. The close proximity of the Dominion Observatory in Saanich will no doubt be of great assistance in making this part extremely realistic.

The part of the messenger, who appears from the planet Mars, will be taken by Mr. Stewart G. Clark.

The play is well chosen for this season of the year, as its keynote is self-denial, and it is a sermon against selfishness. The cast will be a strong one, and is busy rehearsing. Patrons of good drama have something really worth while to look forward to, as it is confidently expected that the Victoria Operatic and Dramatic Society will make yet another brilliant addition to its many successes.

MASQUERADE DANCE AT ROYAL OAK HALL

Affair Well Attended—Judges Find Task Difficult Among Varied Costumes—The Winners

About one hundred and fifty merrymakers gathered in the Royal Oak Hall last night for a masquerade dance. The judges, Chief of Police Peter Brogan, Mrs. Brogan, and Mr. and Mrs. W. E. Heal, found difficulty in reaching a decision, so excellent were some of the costumes. The prize winners were: Best dressed lady, Mrs. J. F. Merriman, representing the Flying Line Stage, received a lady's handbag; best original lady, Miss K. Hogbin, representing Bubbles, received a silk scarf; best comic lady, Mrs. Ferguson, representing a wash lady, received a pair of silk stockings; best dressed gentleman, Mr. R. E. McMorran, in dress suit, received a pair of gloves; best original gentleman, Mr. W. H. Smith, representing London coster, received a pair of cuff links; best comic gentleman, Mr. F. Merryfield, representing a county sheriff, received a pair of military hair brushes.

Bouquets were given to the lady judges after the judging was completed. Refreshments were served. Hunt's orchestra provided the music.

FAMINE RELIEF WORK PROCEEDS IN CHINA

PEKING, Feb. 17.—Famine relief work in Western Chihli has proceeded so well that each local branch rarely has to serve a greater radius than fifteen miles, the Rev. J. D. Haynes, traveling secretary of the Peking United International Famine Relief Committee, reports.

Distribution has been well organized, and there is a commendable spirit shown by local Chinese. The plan, he reports, of having the famine sufferers come to the stations in groups, furnishing their own carts, is working out satisfactorily.

Acquitted on Murder Charge

KINGSTON, Ont., Feb. 18.—James Young, of Kaladar, Ont., who has been on trial at Napanee for the murder of his wife, whose remains were found in the ruins of their home, which was destroyed by fire November 13 last, was found not guilty by a jury here yesterday. There was no evidence to show that Mrs. Young had been murdered.

"Watch for the Big 3."

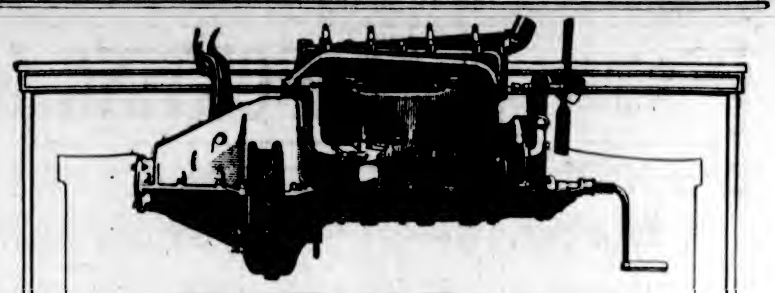

The Ford Engine Has the Power

FORD Car performances under every test of road and usage daily prove that the engine of the Ford Car will drive it over seemingly impossible roads because it has the power and durability.

The engine of the Ford Car, driving half the motor cars of the world every day, in every quarter of the globe, under every kind of road and usage condition, proves its endurance, its simplicity of operation, its economy and its power.

—Proves too that it is the engine you want in the car you drive.

Over three thousand Ford Dealers and Service Stations in Canada keep Ford Cars at peak efficiency. Costs of parts are fixed and published to Ford owners by the Ford Motor Company of Canada, Limited.

FORD PRICES
*Touring Car..$ 675 Sedan $1,200
*Runabout ....$ 610 *Chassis .....$ 550
Coupe .....$1,100 *Truck Chassis $ 750
*Starter and Electric Lighting $100 extra
Prices are f.o.b. Ford, Ont.

Ford Motor Company of Canada, Limited
Ford, Ontario

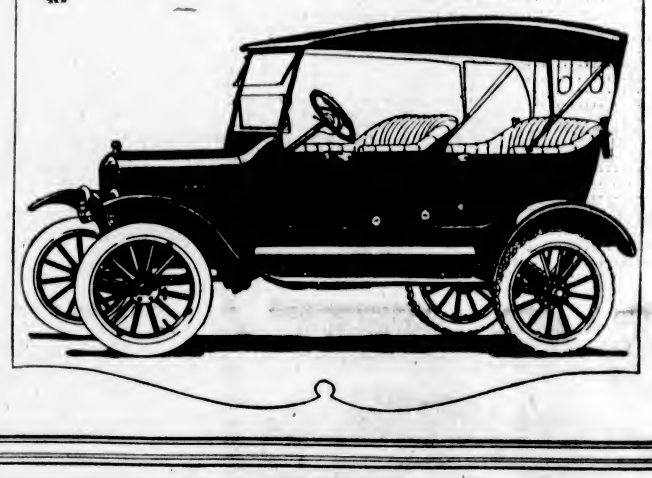

RELIABILITY

is a proof of true worth. The reliability of Beecham's Pills as a safe, gentle and effective corrective and eliminant has been proven for 70 years. Digestive disorders often cause impaired health. Biliousness, headache, lost appetite, constipation, and ailments may be relieved by that reliable family medicine

BEECHAM'S PILLS

Sold everywhere in Canada. In Boxes, 25c., 50c.

Largest Sale of Any Medicine in the World

Dollar Day Bargains

This week-end offers amazing values. OUR LOW PRICES are your opportunity to save. See our windows, full of bargains. Store closes at 6 p.m.

Men, Look! Special Today!
Light Box Calf Boots for work and everyday wear. Sizes 6½ to 11. $6.00 values. Dollar Day
$3.95

Misses' Boots, $2.45
Misses' Vici Kid Boots, Hi-Top style, with full round toe and low heel. Sizes 11 to 2. Mothers, don't miss this. Dollar Day
$2.45

Women's Kid and Patent Leather Oxfords, made by Edwin C. Burt, of New York. Small sizes. Value to $8.00. Dollar Day **$1.95**

Women's Warm Felt Slippers. Sizes 3 to 7. $2.00 values. Special for Dollar Day **$1.00**

Little Gents' Play Shoes—Look just like father's. Sizes 8 to 10½. Box calf leather and strong leather soles. Dollar Day **$2.75**

Infants' Shoes, in button and lace style, soft soles. Sizes 1 to 4. Dollar Day **65c**

Boys' Strong Leather School Boots—Mother will be delighted with these for her boy. Sizes 1 to 5½. Dollar Day **$3.45**

Youths' School Boots, the kind that stand hard wear and tear. Nailed soles. Sizes 11 to 13½. Dollar Day **$2.95**

Child's Play Shoes, in button and lace style; strong leather soles. Mothers, here's a chance to save money. $3.00 values. Dollar Day **$1.65**

Hundreds of Bargains at Clean-Up Prices for Dollar Day

OLD COUNTRY SHOE STORE
635-637 Johnson Street

Sterling Values In Uncalled-For Suits & O'coats

OUR entire stock of Uncalled-for Suits and Overcoats from our 38 Branch Stores is included at one low money-saving "Friend-Making" Price. Never before have you had an opportunity to buy clothes of such high-quality at such a low price. Candidly, conditions are favoring you during this big sale. You should take advantage of these extraordinary conditions — profit by our losses—as the price at which we are offering these Suits and Overcoats does not cover the actual cost of material alone. Real economy—come and see.

Any Uncalled-For Suit or O'Coat

$15 Your Choice

Sizes To Fit All Men.

All Blue Serge Suits

Values Up to $45 Included

ODD PANTS

Your Choice $3.95

These Prices are Less than the Cost of Material alone

English & Scotch Woollen Co.

1317 Government Street
Victoria

Out-of-Town Men { You will save many dollars by attending Our Uncalled-For Suit and Overcoat Sale.

Sherlock Holmes Stories

Copyright, 1921, by Harper & Bros. Published by special arrangement with The McClure Newspaper Syndicate.

The Stock-Broker's Clerk

PART ONE

Shortly after my marriage I had bought a connection in the Peddington district. Old Mr. Farquhar, from whom I purchased it, had at one time an excellent general practise; but his age, and an affliction of the nature of St. Vitus dance from which he had suffered, had very much thinned it. The public not unnaturally goes on the principle that he who would heal others must himself be whole, and looks askance at the curative powers of the man whose own case is beyond the reach of his drugs. Thus as my predecessor weakened his practise declined, until when I purchased it from him it had shrunk from twelve hundred to little more than three hundred a year. I had confidence, however, in my own youth and energy, and was convinced that in a very few years the concern would be as flourishing as ever.

For three months after taking over the practise I was kept very closely at work, and saw little of my friend Sherlock Holmes, for I was too busy to visit Baker Street, and he seldom went anywhere himself save upon professional business. I was surprised, therefore, when, one morning in June, as I sat reading the British Medical Journal after breakfast, I heard a ring at the bell, followed by the high, somewhat strident tones of my old companion's voice.

"Ah, my dear Watson," said he, striding into the room, "I am very delighted to see you! I trust that Mrs. Watson is well."

"Thank you, we are both very well," said I, shaking him warmly by the hand.

"And I hope, also," he continued, sitting down in the rocking chair, "that the cares of medical practice have not entirely obliterated the interest which you used to take in our little detective problems."

"On the contrary," I answered, "it was only last night that I was looking over my old notes, and classifying some of our past results."

"I trust that you don't consider your collection closed."

"Not at all. I should wish nothing better than to have some more of such experiences."

"Today, for example?"

"Yes, today, if you like."

"And as far off as Birmingham?"

"Certainly, if you wish it."

"And the practice?"

"I do my neighbor's when he goes. He is always ready to work off the debt."

"Ha! nothing could be better," said Holmes, leaning back in his chair and looking keenly at me from under his half-closed lids. "I perceive that you have been unwell lately. Summer colds are always a little trying."

"I was confined to the house by a severe chill for three days last week. I thought, however, that I had cast off every trace of it."

"So you have. You look remarkably robust."

"How, then, did you know of it?"

"My dear fellow, you know my methods."

"You deduced it, then."

"Certainly."

"And from what?"

"From your slippers."

I glanced down at the new patent leathers which I was wearing. "How on earth—" I began, but Holmes answered my question before it was asked.

"Your slippers are new," he said. "You could not have had them more than a few weeks. The soles which you are at this moment presenting to me are slightly scorched. For a moment I thought they might have got wet and been burned in the drying. But near the instep there is a small circular wafer of paper with the shopman's hieroglyphics upon it. Damp would, of course, have removed this. You had, then, been sitting with your feet outstretched to the fire, which a man would hardly do even in so wet a June as this if he were in his full health."

Like all Holmes' reasonings the thing seemed simplicity itself when it was once explained. He read the thought upon my features, and his smile had a tinge of bitterness.

"I am afraid that I rather give myself away when I explain," said he. "Results without causes are much more impressive. You are ready to come to Birmingham, then?"

"Certainly. What is the case?"

"You shall hear it all in the train. My client is outside in a four-wheeler. Can you come at once?"

"In an instant." I scribbled a note to my neighbor, rushed upstairs to explain the matter to my wife, and joined Holmes upon the doorstep.

"Your neighbor is a doctor," said he, nodding at the brass plate.

"Yes, he bought a practice as I did."

"An old established one?"

"Just the same as mine. Both have been ever since the houses were built."

"Ah! then you got hold of the best of the two?"

"I think I did. But how did you know?"

"By the steps, my boy. Yours are worn three inches deeper than his. But this gentleman in the cab is my client, Mr. Hall Pycroft. Allow me to introduce you to him. Whip your horse up, cabby, for we have only just time to catch our train."

The man whom I found myself facing was a well-built, fresh-complexioned young fellow, with a frank, honest face and a slight crisp, yellow moustache. He wore a very shiny top hat and a neat suit of sober black, which made him look what he was—a smart young city man, of the class who have been labelled cockneys, but who give us our crack volunteer regiments, and who turn out more fine athletes and sportsmen than any body of men in these islands. His round, ruddy face was naturally full of cheeriness, but the corners of his mouth seemed to me to be pulled down in a half comical distress. It was not, however, until we were all in a first-class carriage and well started upon our journey to Birmingham that I was able to learn what the trouble was which had driven him to Sherlock Holmes.

"We have a clear run here of seventy minutes," Holmes remarked. "I want you, Mr. Hall Pycroft, to tell my friend your very interesting experience exactly as you have told it to me, or with more detail if possible. It will be of use to me to hear the succession of events again. It is a case, Watson, which may prove to have something in it, or may prove to have nothing, but which, at least, presents those unusual and outre features which are as dear to you as they are to me. Now, Mr. Pycroft, I shall not interrupt you again."

Our young companion looked at me with a twinkle in his eye.

The worst of the story is, said he, that I show myself up as such a confounded fool. Of course, it may work out all right, and I don't see that I could have done otherwise; but if I have lost my crib and get nothing in exchange I shall feel what a soft Johnny I have been. I'm not very good at telling a story, Dr. Watson, but it is like this with me:

I used to have a billet at Coxon & Woodhouse's, of Draper's Gardens, but they were let in early in the Spring through the Venezuelan loan, as no doubt you remember, and came a nasty cropper. I had been with them five years, and old Coxon gave me a ripping good testimonial when the smash came, but, of course, we clerks were all turned adrift, the twenty-seven of us. I tried here and tried there, but there were lots of other chaps on the same lay as myself, and it was a perfect frost for a long time. I had been taking three pounds a week at Coxon's, and I had saved about seventy of them, but I soon worked my way through that, and out at the other end. I was fairly at the end of my tether at last, and could hardly find the stamps to answer the advertisements or the envelopes to stick them to. I had worn out my boots paddling up office stairs and I seemed just as far from getting a billet as ever.

At last I saw a vacancy at Mawson & Williams', the great stock-broking firm in Lombard Street. I dare say E.C. is not much in your line but I can tell you that this is about the richest house in London. The advertisement was to be answered by letter only. I sent in my testimonial and application, but without the least hope of getting it. Back came an answer by return, saying that if I would appear next Monday I might take over my new duties at once, provided that my appearance was satisfactory. No one knows how these things are worked. Some people say that the manager just plunges his hand into the heap and takes the first that comes. Anyhow, it was my innings that time, and I don't ever wish to feel better pleased. The screw was just a pound a week rise, and the duties just about the same as at Coxon's.

And now I come to the queer part of the business. I was in diggings out Hampstead way, 17 Potter's Terrace. Well, I was sitting doing a smoke that very evening after I had been promised the appointment, when up came my landlady with a card which had "Arthur Pinner, Financial Agent," printed upon it. I had never heard the name before and could not imagine what he wanted with me; but, of course, I asked her to show him up. In he walked, a middle-sized, dark-haired, dark-eyed, black-bearded man, with a touch of the Sheeny about his nose. He had a brisk kind of way with him and spoke sharply, like a man who knew the value of time.

"Mr. Hall Pycroft, I believe?" said he.

"Yes, sir," I answered, pushing a chair towards him.

"Lately engaged at Coxon & Woodhouse's?"

"Yes, sir."

"And now on the staff of Mawson's."

"Quit so."

"Well," said he, "the fact is that I have heard some really extraordinary stories about your financial ability. You remember Parker, who used to be Coxon's manager? He can never say enough about it."

Of course, I was pleased to hear this. I had always been pretty sharp in the office, but I had never dreamed that I was talked about in the city in this fashion.

"You have a good memory?" said he.

"Pretty fair," I answered, modestly.

"Have you kept in touch with the market while you have been out of work?" he asked.

"Yes. I read the stock exchange list every morning."

"Now that shows real application!" he cried. "That is the way to prosper! You won't mind my testing you, will you? Let me see. How are Ayrshires?"

"A hundred and six and a quarter to a hundred and five and seven-eighths."

"And New Zealand consolidated?"

"A hundred and four."

"And British Broken Hills?"

"Seven to seven and six."

"Wonderful," he cried, with his hands up. "This quite fits in with all that I have heard. My boy, my boy, you are very much too good to be a clerk at Mawson's!"

This outburst rather astonished me, as you can think. "Well," said I, "other people don't think quite so much of me as you seem to do, Mr. Pinner. I had a hard enough fight to get this berth, and I am very glad to have it."

"Pooh, man; you should soar above it. You are not in your true sphere. Now, I'll tell you how it stands with me. What I have to offer is little enough when measured by your ability, but when compared with Mawson's, it's light to dark. Let me see. When do you go to Mawson's?"

"On Monday."

"Ha, ha! I think I would risk a little sporting flutter that you don't go there at all."

"Not go to Mawson's?"

"No, sir. By that day you will be the business manager of the Franco-Midland Hardware Company, Limited, with a hundred and thirty-four branches in the towns and villages of France, not counting one in Brussels and one in San Remo."

This took my breath away. "I never heard of it," said I.

"Very likely not. It has been kept very quiet, for the capital was all privately subscribed, and it's too good a thing to let the public into. My brother, Harry Pinner, is promoter, and joins the board after the allotment as managing director. He knew I was in the swim down here, and asked me to pick up a good man cheap. A young, pushing man with plenty of snap about him. Parker spoke of you, and that brought me here tonight. We can only offer you a beggarly five hundred to start with."

"Five hundred a year!" I shouted.

"Only that at the beginning; but you are to have an over-riding commission of one per cent on all business done by your agents, and you may take my word for it that this will come to more than your salary."

"But I know nothing about hardware."

"Tut, my boy; you know about figures."

My head buzzed, and I could hardly sit still in my chair. But suddenly a little chill of doubt came upon me.

"I must be frank with you," said I. "Mawson only gives me two hundred, but Mawson is safe. Now, really I know so little about your company that—"

"Ah, smart, smart!" he cried, in a kind of ecstacy of delight. "You are the very man for us. You are not to be talked over, and quite right, too. Now, here's a note for a hundred pounds, and if you think that we can do business you may just slip it into your pocket as an advance upon your salary."

"That is very handsome," said I. "When should I take over my new duties?"

"Be in Birmingham tomorrow at one," said he. "I have a note in my pocket here which you will take to my brother. You will find him at 126b Corporation Street, where the temporary offices of the company are situated. Of course, he must confirm your engagement, but between ourselves it will be all right."

"Really, I hardly know how to express my gratitude, Mr. Pinner," said I.

"Not at all, my boy. You have only got your deserts. There are one or two small things—mere formalities—which I must arrange with you. You have a bit of paper beside you there. Kindly write upon it 'I am perfectly willing to act as business manager to the Franco-Midland Hardware Company, Limited, at a minimum salary of £500.'"

"There is another detail," said he. "What do you intend to do about Mawson's?"

I had forgotten all about Mawson's in my joy. "I'll write and resign," said I.

"Precisely what I don't want you to do. I had a row over you with Mawson's manager. I had gone up to ask him about you, and he was very offensive; accused me of coaxing you away from the service of the firm, and that sort of thing. At last I fairly lost my temper. 'If you want good men you should pay them a good price,' said I.

"'He would rather have our small price than your big one,' said he.

"'I'll lay you a fiver,' said I, 'that when he has my offer you'll never so much as hear from him again.'

"'Done!' said he. 'We picked him out of the gutter, and he won't leave us so easily.' Those were his very words."

"The impudent scoundrel!" I cried. "I've never so much as seen him in my life. Why should I consider him in any way? I shall certainly not write if you would rather I didn't."

"Good! That's a promise," said he, rising from his chair. "Well, I'm delighted to have got so good a man for my brother. Here's your advance of a hundred pounds, and here is the letter. Make a note of the address, 126b Corporation Street, and remember that one o'clock tomorrow is your appointment. Good night; and may you have all the fortune you deserve!"

TO BE CONTINUED

Export Paper Price Reduced

MONTREAL, Feb. 18.—The Canadian Export Paper Company, Ltd., announced this morning that their newsprint paper export price for the second quarter of 1921 will be $110 per ton, or equal to 5½ cents a pound. The price is a reduction of one cent a pound over the old price. The Canadian Export Paper Company markets the output of a number of the largest concerns in Quebec.

ANTI-SOVIET FORCES TAKE CITY OF URGA

PEKING, Feb. 18.—The capture from the Chinese of the Mongolian city of Urga by Russians and Mongols under Gen. Baron Sternberg is attributed by the authorities to the desire of Russian reactionaries to obtain a base for operations against the Soviet in Chita, Siberia.

Authorities deny that the capture was an effort by Mongolians to restore their autonomy, and it is alleged in these circles that Japanese furnished the general's forces with munitions and funds.

The Chinese cavalry which defended Urga retired northward, while the infantry engaged the enemy to the east of the city. A relief force was repulsed.

A Harbin dispatch today reports the Chita government's policy to be one of severe repression.

"Watch for the Big 1."

Comfort Baby's Skin With Cuticura Soap And Fragrant Talcum

Final Dollar Day Bargains

Visit our store as early as possible today to secure the best value being offered in the city during Dollar Days. On Monday it will be too late. Call today and let us show you the value we have to offer.

See Our Detailed AD In Our Windows of

Flannelette Blankets	Hemmed Sheets	Table Napkins
Fine Wool Blankets	Pillow Cases	Tablecloths
Down Comforters	White Turkish Towels	Doilies
Embroidered Pillow Slips	Stripe Turkish Towels	Tea Cloths
Clydella Stripe Flannels	Irish Linen Towels	Bureau Scarfs
Marcella Bedspreads	Cushion Forms	Cushion Covers
Embroidered Bedspreads	Stripe Galateas	Handkerchiefs
White Flannelettes	Turkish Toweling	Tea Towels
Colored Stripe Flannelettes	Canton Flannel	Tea Toweling
Feather Pillows	Table Damask	Roller Toweling
Irish Linens	Bath Towels	White Cottons
Huckaback Towels	Bath Mats	Nainsooks
Heavy Cotton Sheetings	Pillow Cottons	Tea Cosy Forms

Come in and ask us to show you our goods. We cordially invite you to inspect our goods.

IRISH LINEN STORES

T. E. LEIGH Phone 3576 1017-19 Government Street

For the THROAT and MOUTH
Cinnaform Pastilles
50c. a bottle. Smaller size 25c.

The R. J. GURNEY CO., LTD.

1419 DOUGLAS STREET

VICTORIA'S NEW BOOT AND SHOE STORE

OPENS ITS DOORS TODAY

Just across the street from Smith & Champion's Furniture Store

Our Motto is to carry Shoes that we can recommend. Popular and Moderate Prices to all.

"Note a Few Specials for Today's Selling"

WOMEN'S FINE BLACK KID—High top with toe cap and military heel. Sizes 3½ to 7. Regular $9.50. Special price $7.50

WOMEN'S FINE KID TWO-STRAP OXFORDS—With plain toe and Cuban heels. All sizes. Special price $7.25

WOMEN'S TAN KID LACE OXFORDS—With short vamp and low heel, a most comfortable shoe, and a line that we can recommend. All sizes. Special price $6.75

BOYS' HEAVY ENGLISH LEATHER—Guaranteed solid leather, Blucher cut. Sizes 1 to 5. Special, per pair $4.95

YOUTHS' HEAVY ENGLISH LEATHER—Guaranteed solid leather, Blucher cut. Sizes 11 to 13. Special, per pair $4.25

LITTLE GENTS'—Solid leather guaranteed quality. The best shoe for all kinds of weather. Sizes 8 to 10½. Special, per pair $3.25

1419 Douglas Street

MEN'S TAN CALF BAL.—Very fine quality. Sizes 6 to 10. Regular price $9.00. Special today $6.85

MEN'S TAN OR BLACK—Fine quality leather, Blucher cut, with solid soles. Sizes 6 to 10. Regular $9.50. Special Price $7.50

MEN'S HEAVY WORK OR GARDEN SHOES—Solid leather, excellent quality, tan or black, Blucher cut. All sizes. Special Price $6.25

We carry Misses', Girls' and Children's Shoes at Prices that are bound to please.—We Invite Your Inspection.

The Fragrance of "SALADA"

Anticipates its exquisite flavour.

Send us a postal for a free sample. Please state the price you now pay and whether Black, Green or Mixed Address Salada, Toronto. B723

LIGHTHOUSE TENDERS NEARING COMPLETION

Work Is Resumed on Craft for Marine Department—Ready in Three Weeks Time—One for Prince Rupert.

Work on the two lighthouse tenders under construction by the British Columbia Yacht and Boat Builders for the Department of Marine, again get under way on Wednesday after a lapse of three weeks during which changes of design made accessary by altered requirements of the Department were approved by Ottawa. About twenty of the former employees of the yard, which is a purely returned soldier concern, have been taken on the payroll, but some difficulty has been experienced in getting into touch with all the old workers. Additional men will be taken on until about forty are at work. The completion of the boats is expected to take only about three weeks when they will be turned over to the Marine Agency here. The craft were launched last month, and will be used in serving the coast lighthouses. One will work from Prince Rupert and the other from Victoria.

INCOMING SHIPPING

The Isthmian liner Steelmaker is due Sunday with a cargo of about 2,000 tons of steel products for Vancouver. The Japanese liner Tokushima Maru will be along on Sunday also with general cargo from the Orient. The West Jester is also inbound with a cargo of hemp from Manila, and will discharge at Vancouver and at Puget Sound. The freighter Melville Dollar is also due on Sunday from New York.

The Steelmaker will pick up a small cargo on the Coast before returning to the Atlantic via Pacific ports. The Canadian Australasian freighter Wairuna is loading pulp and paper at Ocean Falls and Powell River preparatory to sailing for New Zealand direct.

SOUTH AMERICAN SERVICE STARTED

SAN FRANCISCO, Feb. 18.—The steel freighter Alvarado cleared here yesterday to start a new service between Pacific ports and ports on the Pacific coast of South America. The Alcarada will take on some cargo at Puget Sound points and will then return here before proceeding to South America. If sufficient cargoes are available other boats will be added to the routes, according to Swayne & Hoyt, owners of the Alvarado.

TO ASK GOVERNMENT REGARDING VESSELS

OTTAWA, Feb. 18.—Whether or not the Government has been negotiating with the Norwegian Government for the sale of thirty-five ships of the Canadian Government Merchant Marine is being asked by William Duff, of Lunenburg, on Monday. Mr. Duff is asking what the terms of any such negotiations were and what was the result.

TIDES AT VICTORIA

FEBRUARY, 1921

Date	Time H.T.	Ft.	Time H.T.	Ft.	Time H.T.	Ft.	Time H.T.	Ft.
1 ..	.....		9:06	9.1	17:23	2.6	.....	
2 ..	.....		.....		9:53	9.1	18:16	3.3
3 ..	.....		.....		10:37	9.0	18:55	3.9
4 ..	4:26	3.6	6:15	8.4	11:20	8.9	19:28	4.3
5 ..	4:54	3.6	7:30	8.3	12:02	8.8	20:00	4.7
6 ..	5:19	3.5	8:15	7.9	12:42	8.6	20:31	5.0
7 ..	5:48	3.3	8:56	7.6	13:21	8.4	21:03	5.7
8 ..	6:48	3.2	9:38	7.2	14:01	8.2	21:37	6.0
9 ..	7:55	3.2	10:25	6.8	14:46	7.9	22:14	6.4
10 ..	8:23	3.1	10:55	6.3	15:36	7.6	22:52	6.9
11 ..	8:49	3.1	11:48	5.9	16:29	7.1	23:25	6.6
12 ..	9:14	3.2	12:41	5.4	17:55	6.6	23:58	6.3
13 ..	9:36	3.5	13:27	4.8	19:30	6.0	23:30	5.8
14 ..	9:57	3.7	14:22	4.2	21:21	6.4	23:18	6.3
15 ..	7:21	5.9	15:26	3.7	.....		.....	
16 ..	.....		7:54	9.1	16:21	2.0	.....	
17 ..	.....		8:52	9.3	17:17	2.6	.....	
18 ..	.....		.....		19:01	9.3	18:11	2.9
19 ..	4:14	7.9	5:42	7.8	11:05	9.3	19:01	3.0
20 ..	4:15	7.8	6:01	7.4	12:06	9.1	19:46	3.0
21 ..	3:13	8.0	7:52	6.8	13:08	9.0	20:29	3.2
22 ..	3:56	8.2	8:47	6.1	14:11	8.7	21:11	3.7
23 ..	4:02	8.4	9:40	5.5	15:11	8.3	21:53	4.4
24 ..	4:30	8.5	10:33	4.9	16:15	7.8	22:34	4.2
25 ..	5:01	8.6	11:28	4.4	17:27	7.3	23:17	5.1
26 ..	5:31	8.7	12:24	4.1	18:44	6.9	.....	
27 ..	6:02	8.8	6:09	8.7	12:56	3.9	20:24	6.8
28 ..	6:48	8.7	6:46	8.7	14:24	3.7	.....	

The time used is Pacific Standard, for the 120th Meridian west. It is counted from 0 to 24 hours, from midnight to midnight. The figures for height serve to distinguish High Water from Low Water. Where blanks occur in the tables, the tide rises or falls continuously during two successive tidal periods without turning.

The height is in feet and tenths of feet, above the average level of lower Low Water.

Esquimalt—To find the depth of water on the sill of the Drydock at any tide, add 19.6 feet to the height of High Water as above given.

That Wretched Cough

that rasps your throat—racks your chest—and makes you miserable—will quickly disappear for good, when you take

NADRUCO Syrup of Tar with Cod Liver Oil Compound

It breaks up the cold as well as the cough—soothes the inflamed membranes of throat and bronchial tubes as it loosens the phlegm and allays irritation.

You may be sure of quick relief and lasting benefit when you take this dependable remedy.

Very agreeable in taste. Excellent for children. 24

Prepared by **National Drug and Chemical Company of Canada, Limited.**

For a SATISFACTORY Roof

TRY 1, 2 OR 3 PLY

BARBADOS BRAND ROOFING

a high-grade felt product, thoroughly saturated, and surfaced with pure asphaltum. EASY TO LAY, AND CAN BE PLACED OVER OLD ROOFS. A waterproof, permanent and fire-retarding covering, and **CHEAPER THAN SHINGLES.**

For repairing and renovating metal, felt or wood roofs, we stock the following well known brand of materials: SIDCO ASBESTO Roof Gum for permanently sealing leaks and holes in roofs or gutters, BARBADOS ROOF PAINT, a high-grade asphaltum paint for protecting wood, metal or felt.

Hickman Tye Hardware Company, Limited

Hardware, Wholesale and Retail

Store Phone 59 **554-546 YATES STREET** **Office Phone 2043**

AMERICAN CREWS FOR AMERICAN VESSELS

Admiral Benson Urges Companies to Exclude Foreigner in Manning Ships Despite Lower Wages Wanted

SEATTLE, Feb. 18.—"Americans only in American ships" is now the slogan of the United States Shipping Board, and it is predicted by shipping men that large numbers of vessels flying the American flag will be sailing from Seattle in the near future manned by 100 per cent American crews.

Efforts of Seattle shipping men to Americanize the American merchant marine have been given impetus by a circular letter from Admiral W. S. Benson, chairman of the shipping board to operators of shipping board ships, in which Admiral Benson appeals to the operators to seize the opportunity to collect American seamen in American ships rather than to drive them from the sea by yielding to the temptation of minor savings in expenditure for wages.

WAR SEPOY HERE WITH OIL SUPPLIES

The tanker War Sepoy, with a cargo of fuel oil, docked at the Imperial Oil Company's wharf at Macaulay Point at noon yesterday, proceeding to discharge there 6,000 tons of oil for the use of the vessels of the Canadian navy due here in March. She is expected to pass down the coast after unloading the greater part of her cargo, to meet the fleet in San Diego, with enough fuel aboard to replenish the ships for the rest of their trip north.

SHIPPING INFORMATION

SEATTLE, Feb. 18.—Arrived: Edward Luckenbach, New York, via Cristobal and San Francisco; Henry T Scott, San Francisco; Alizonan, Boston, via New York and San Francisco. Sailed: Will Farrow, New York, via Portland, San Francisco, Cristobal and Charleston.

ROTTERDAM, Feb. 15.—Arrived: Persia Maru, San Francisco; Standard Arrow, San Francisco. Sailed: West Hixton, Los Angeles.

NEW YORK, Feb. 18.—Arrived: Buenos Ayres, San Francisco; Stanley Dollar, Seattle.

MANILA, Feb. 16.—Sailed: Suwa Maru, Seattle.

TACOMA, Feb. 18.—Arrived: Santa Inez and barge Henry Villard, San Francisco; West Ivis, Oriental ports, via Seattle; Lehigh, New York. Sailed: Arizona Maru, Vancouver; Chilliwack, Surf Inlet, B.C.

PORTLAND, Or., Feb. 18.—Arrived: Pengree (Br.), Newport News; motorship Peru, Santa Barbara.

WIRELESS REPORT

(By Government Wireless)

6 P.M.

Point Grey—Overcast, calm, 30:18, 35, smooth.

Cape Lazo—Rain, southeast, fresh, 30:21, 30, moderate; spoke 5:40 p.m., steamer Cordova, left Ladysmith 4:30 p.m., south.

Estevan—Rain, southeast, fresh, 29:91, 37, moderate.

Alert Bay—Clear, calm, 30:14, 40, smooth.

Triangle—Rain, northeast, strong, 29:96, 37, rough; spoke 2:25 p.m., Prince George, in Millbank Sound, south.

Dead Tree—Cloudy, southeast, light, 30:14, 32, smooth.

Prince Rupert—Overcast, north, light, 29:98, 30, smooth.

Ocean Falls—Cloudy, calm, 29:99, 32, smooth; passed in Prince George 6:10 p.m., south.

"Watch for the Big 3."

Had an Annoying Hacking Cough

GOT NO REST AT NIGHT

Hacking coughs are very wearing on the system. The constant coughing disturbs the rest, and keeps the lungs and bronchial tubes in such an irritated and inflamed condition, that unless you get immediate relief the cough may become settled and serious lung trouble ensue.

There is no better remedy than Dr. Wood's Norway Pine Syrup for relieving all kinds of coughs or colds, combining as it does the lung healing virtues of the pine tree with which is combined wild cherry bark, and the soothing and healing expectorant properties of other excellent herbs and barks.

Mrs. E. J. Ross, Penhold, Alta., writes:—"About three years ago I caught a very bad cold, accompanied with a sore throat and hoarseness. I was so hoarse you could not hear me speak. I could get no rest at night with the terrible annoying, hacking cough. I tried several remedies, but they did me no good. I finally saw Dr. Wood's Norway Pine Syrup advertised so I got a bottle. It at once gave me relief, and after using four of them my cough had all gone. Now I always keep it in the house."

"Dr. Wood's" is put up in a yellow wrapper; three pine trees the trade mark, price 25c and 60c a bottle. Manufactured only by The T. Milburn Co., Toronto, Ont. (Advt.)

VISIT OF LUMBERMEN

Party of Fifty From New York State Will Spend Sunday Here

A party of fifty retail lumbermen from New York State who at present are visiting various points in the State of Washington, will spend Sunday in this city.

After leaving Victoria, the party will visit Tacoma and then Portland and other Oregon points. The personnel of the party follows:

E. J. Armstrong and wife, Mineola, N.Y.; Mr. and Mrs. Arnold and daughter, Irene, Adams, Mass.; C. A. Bernston, Corora, N.Y.; Mr. and Mrs. Charles M. Blaesiea, Albany, N.Y.; Mr. and Mrs. A. B. Brady, Buffalo, N.Y.; Mr. and Mrs. Roscoe C. Briggs, Onecanta, N.Y.; Mr. and Mrs. W. A. Brown, Glen Falls, N.Y.; Howard S. Brower and wife, Hempstead, L.I.; W. T. Butler and wife, Pittsfield, Mass.; Wilbur H. Craoncll, wife and mother, Albany, N.Y.; L. M. Chase and wife, Springfield, Mass.; Joseph S. Caldwell, wife and son, Syracuse, N.Y.; John J. Damarest and wife, Chester, N.Y.; Benjamin W. Downing and wife, Locust Valley, N.Y.; George A. Marcellus and wife, Oneida, N.Y.; Charles F. Park, wife and daughter, Penn Yan, N.Y.; Walter R. Pettit, Huntington, N.Y.; Mrs. Lawrence Persons, New York; K. B. Schotte and wife, Amsterdam, N.Y.; F. H. Sorries and wife, New Rochelle, N.Y.; W. T. Smith, wife and daughter, Corning, N.Y.; C. S. Stephenson, Johnstown, N.Y.; L. B. Usefer, Endicott, N.Y.; George C. Waldo, wife and son, Walter, Hall, N.Y.; George Welch and wife, Albany, N.Y.; Henry B. Well, Lancaster, N.Y.; D. J. Chrisler and wife, Marcellus, N.Y.; Ralph Hubbel, Kelly's Corners, N.Y.; William Hubbel, Kelly's Corners, N.Y.; Mrs. Warren Seaman, Mineola, N.Y.; Oakes Ames, Mexico, N.Y.; Charles Allen, Rochester, N.Y.; Paul S. Collier, secretary Retail Lumber Association, New York; Miss Olive C. Breitweiser, Buffalo, N.Y.

Hungarian Royalty Movement

BUDAPEST, Feb. 18.—Count Andrassy, former Foreign Minister, is reported to be ready to waive in the name of former Emperor Charles the latter's title to the throne if the claim of Prince Otto, who was heir apparent, is recognized by all the Royalist factions. Otto, who is now 10 years old, will attain his majority at 16 years of age under the rule of the Hapsburg dynasty.

SUNRISE AND SUNSET

Time of Sunrise and Sunset (Pacific standard time) at Victoria, B. C., for the month of February, 1921.

Day	Sunrise	Sunset	Day	Sunrise	Sunset
1	7:44	5:10	15	7:21	5:34
2	7:43	5:11	16	7:19	5:35
3	7:41	5:13	17	7:17	5:36
4	7:39	5:15	18	7:14	5:39
5	7:37	5:17	19	7:14	5:39
6	7:36	5:18	20	7:12	5:41
7	7:34	5:20	21	7:11	5:42
8	7:32	5:22	22	7:09	5:44
9	7:31	5:24	23	7:07	5:46
10	7:29	5:26	24	7:05	5:47
11	7:27	5:27	25	7:03	5:49
12	7:26	5:29	26	7:01	5:51
13	7:24	5:31	27	6:59	5:53
14	7:22	5:32	28	6:57	5:55

The Meteorological Observatory, Gonzales Heights, Victoria, B. C.

Wholesale Arrests Canadians With Coughs

Halt! Who goes there? Someone with a cough. Pass friend! Stop cough! you are under arrest. Thousands of such arrests are being made every day in all parts of Canada. Too long have coughs and colds evaded justice and caused untold suffering to humanity, but at last they have been cornered and overpowered by Canada's famous cough detective—Buckley's Bronchitis Mixture. Did you ever hear of this wonderful remedy? Why, everybody is talking and writing about the great work it is doing in curing coughs, colds, bronchitis, asthma, etc.

The following is one of thousands of letters received:—"Kindly accept my sincere thanks for the benefit my wife derived by the use of one of your bottles of Bronchitis Mixture. For ever thirteen years she has suffered acutely. After spending dollar after dollar upon various remedies, no relief was obtained. Hearing of your most marvelous remedy she decided to give it a trial and I am glad to say one bottle has made her well. You are at liberty to use my name and should be only too pleased to answer any inquiries. Sincerely yours, John Holmes, Yorkville Ave." The original of this letter may be seen at W. K. Buckley, Limited, 142 Mutual St., Toronto. Don't allow a cough or cold to linger with you. Away with it! Hail Buckley's Mixture and have cough arrested. This remedy never fails. On every bottle is a guarantee to refund the money if not satisfactory. Delays are dangerous. Order now from your Druggist 20

SOLD IN VICTORIA BY
F. W. FAWCETT
MERRYFIELD & DACK, LTD.
FOXWELL'S DRUG STORE

"Watch for the Big 3."

ARGENTINA GIVES NEGATIVE REPLY

Refuses Request of Allies for Prevention of Entry of German War Materials in Violation of Treaty

BUENOS AYRES, Feb. 18.—Argentina has refused the request of the Allies that she take measures to prevent German exportation of war materials to Argentina in violation of the treaty of Versailles. The Government takes the ground that Argentina is not concerned in the stipulations of a treaty between other nations.

The fact that such a request has been made by the Allies was disclosed today with publication by the Foreign Office of an exchange of notes between the Foreign Office and the Italian minister to Argentina, Victor Cobianchi, as dean of the diplomatic representatives of France, Japan, England and Italy.

"Generally such material is simply deposited in neutral countries for the account of German firms, or is re-exported to countries where war still continues." Signor Cobianchi wrote: "It is evident that if these neutral Governments do not consent to intervene effectively to prevent it, this traffic will permit German political groups to construct outside German territory, and free from all control, deposits of arms which, on occasion they would be able to utilize."

A London dispatch of January 15, quoting Berlin advices, said negotiations were proceeding between the Zeppelin plants and Argentina and Chile for supplying airships. Restrictions imposed by the Allies, however, the dispatch added, prevented immediate deliveries. Argentina was not a party to the treaty of Versailles, but was among the nations invited afterward to take up membership in the League of Nations.

REVENUE INCREASES OVER EXPENDITURE

Comptroller-General's Report for First Nine Months of the Present Fiscal Year Presented to the Legislature

A surplus of actual revenue over actual expenditure in the first nine months of the present fiscal year—that is from April 1 to December 31 last, was $59,790.27, according to the report of the Comptroller General presented to the Legislature yesterday afternoon by Hon. John Hart, Minister of Finance.

During that period the revenue was $12,387,687.48 compared with an estimated revenue for the whole fiscal year ended March 31 next, of $13,978,245.13. Expenditures for the nine months, including capital expenditure chargeable to revenue, totalled $12,327,897.21 compared with an estimated expenditure for the whole fiscal year of $17,413,833.30.

Receipts of the finance department, the largest portion of revenue, aggregated $7,564,761.88 against an estimated revenue of $7,689,715 for the whole year. The chief items of revenue were: Income tax, $1,923,092; timber licenses, $1,618,003; real property tax, $948,982; wild land tax, $814,745; personal property tax, $846,188; land registry fees, $319,047; Dominion subsidy and grants, $311,567; amusement tax, $245,222; motor license fees, $185,340; coal and coke tax, $136,674; poll tax, $244,920; succession duties, $253,118; game licenses, $119,593; land sales, $344,473; timber sales, $231,145; timber royalties, $722,547; King's printer, $185,633; mining receipts, $92,992; and miscellaneous receipts in Department of Finance, $818,346.

Expenditures by the various departments for the nine months were as follows: Public debt, $1,618,138; Agriculture, $245,035; Attorney-General, $946,985; Education, $2,108,379; Finance, $501,595; Fisheries, $13,099; Industries, $9,258; Lands, $821,610; Labor, $52,235; Mines, $226,463; Provincial Secretary, $1,415,675; Public Works, $1,835,431; Railways, $61,829.

On capital account outlays were $2,463,164 compared with the estimated amount for the whole fiscal year of $3,449,961.

Under special warrants issued since the session of last year expenditures totalled $802,462, out of a total for which warrants were issued of $1,465,087.

In the nine months there was expended out of moneys raised by loan and under authority of the Legislature for specific purposes, $12,682,776.

Capital expenditure under loan on public works in the nine districts of the Province are: District No. 1, embracing Vancouver Island and Comox, $139,889.12; District No. 2, embracing Vancouver and the Lower Mainland, $527,640.57; District No. 3, Kamloops and Yale, $73,594.27; District No. 4, Similkameen and North Okanagan, $155,565.77; District No. 5, Revelstoke, Kaslo and Slocan, $221,278.24; District No. 6, Columbia, Fernie and Cranbrook, $75,985.67; District No. 7, Omineca, Prince Rupert, Atlin, $74,274; District No. 8, Fort George, $69,853.68; District No. 9, Cariboo and Lillooet, $28,080.50.

Public works expenditures under the B. C. Loan, 1919, for the fiscal year of 1919-20 and for 1920-21 were $1,450,344.33; under the Highway Act Loan 1920, during the fiscal year of 1920-21, $439,802.35; and on capital account vote during fiscal year 1920-21, $299,926.87.

Speeding Charge Dismissed—J. H. Harkness, charged in the City Police Court yesterday with speeding his motor car last Friday, on the way to the hockey match at the skating rink, brought several witnesses into court, to back his own assertion of innocence. Motor Constable Tom Palmer was of the opinion that the defendant passed him at the rate of 25 to 30 miles an hour; but he had no speedometer on his motor cycle at the time, with which to compare this estimate. Magistrate Jay dismissed the charge.

Canadian Pacific Railway

B. C. COAST SERVICE

VANCOUVER—At 2:15 p.m. Daily. 11:45 p.m. Daily except Saturday.

SEATTLE—At 4:30 p.m. Daily.

ALASKA ROUTE—From Vancouver February 19, at 9:00 p.m.

POWELL RIVER, UNION BAY, COMOX ROUTE—Temporarily suspended.

WEST COAST VANCOUVER ISLAND ROUTE—From Victoria, 1, 10, 20 each month, at 11:00 p.m.

GULF ISLANDS ROUTE—Every Monday, Wednesday and Saturday; Nanaimo every Thursday. Connection made by B. C. E. Ry. train from Victoria at 8:00 a.m.

Full information from any C. P. R. Agent.

TOWN CENTRE WAS FORMED YESTERDAY

Good Progression in Women's Institute Work Was Carried Out by Enthusiastic Meeting at Empress Hotel

A movement has been started in this city which will undoubtedly attain very far reaching results, and will prove of immense value to women, both of the country and in the city. To promote this objective a meeting was held yesterday afternoon at the Empress Hotel, with Mrs. Alfred Watt, M.B.E., in the chair, and attended by a very large number of women. During the afternoon various addresses were delivered by Mrs. Maud Hall, Mrs. Tyrell Godman, while a few remarks were made by Mrs. Dayton, of Manitoba; Mrs. Deacon, Mrs. Harry P. Hodges and also Mr. Stevenson, who gave a very interesting talk on the subject of bulbs. Mrs. Margaret Jenkins was present, and although invited by the chairman to address the meeting, asked to be excused.

The formation of a Women's Town Centre was proposed by Mrs. Raven, of Strawberry Vale, seconded by Mrs. Murray, of West Saanich, and carried. This was followed by a resolution that members be enrolled and subsequently meet to elect officers, also that the rules and regulations be those of the British Columbia Women's Institute with the addition of the Town Centre by-laws.

The aims and objects of the Institutes of British Columbia are to improve conditions of rural life so that settlement may be permanent and prosperous in the farming communities, by study of home economics, child welfare, prevention of disease, local neighborhood needs, of industrial and social conditions, and laws affecting women and their work, by making the Institute a social and educational centre and a means of welcoming new settlers; by encouragement of agricultural and other local and home industries for women; by stimulating interest in the agricultural industry; by developing co-operative enterprises; by encouraging home and local industries; by studying home economics, and by providing a centre for educational and social intercourse for all local activities.

Women's Institute Town Centre

A Women's Institute Town Centre is intended to carry out in general the aims of the Women's Institute movement and also to promote good feeling between town and country, to encourage a wider interest in agricultural subjects, to provide a social and educational centre, where members of country institutes may meet town centre members and discuss subjects of common interest, to devise co-operative schemes for mutual benefit, to assist members of country and town institutes to dispose of home-made articles or produce, to hold exhibitions of work of members, to maintain a rest room for the use of country members.

The formation of the Town Centre was enthusiastically received, and that before long the association will be well under way is an assured fact, since the promoters of the society are conversant with similar institutes. The addresses given yesterday were extremely interesting. Mrs. Godman spoke of the development of associations in other places, especially in England, and the subsequent outcome of the association's activities; while Mrs. Dayton, speaking with reference to Women's Institutes in Manitoba, opened her remarks by congratulating Mrs. Watt and this city for the formation of the first advisory board in Canada along these lines, and described the growth of the movement throughout the Dominion. "Women's Institutes in Manitoba have been a Godsend to rural women," she said.

Different phases of the work in connection with the formation of a Town Centre were discussed at length, after which about thirty women were enrolled at members, and the afternoon's gathering came to a conclusion with a very enlightening address given by Mr. Stevenson, who spoke on the cultivation and growth of bulbs and sweet peas.

Reduced Round-Trip Fares to CALIFORNIA

For full information, Sailings, etc., see

PACIFIC STEAMSHIP CO.

R. P. RITHET & CO., Agents
1117 Wharf St. Phone No. 4

B. C. Coast Service

Special Night Boat to Vancouver

Saturday, February 19th
At 11:45 P.M.

Union SS. Co. of B.C., Ltd.

Regular sailings from Vancouver to all East Coast and Mainland Points, Logging Camps and Canneries as far as Prince Rupert and Anyox.

For detailed information apply:

GEO. McGREGOR, Agent
Telephone 1925 No. 1 Belmont House

CLEARS FOR HAMBURG

VANCOUVER, Feb. 18. — The Coughlan Company's steamer, City of Vancouver, cleared this afternoon for Hamburg, Germany, with a cargo of 7,500 tons of wheat.

PRINCE HENRY HURT IN HUNTING FIELD

LONDON, Feb. 18.—While hunting yesterday at Aldershot, Prince Henry, third son of King George, was thrown from his horse.

He was taken to the military hospital there, but has since been removed.

His head was cut slightly, but the injuries are reported as being not serious.

Education Costs in Alberta

EDMONTON, Feb. 18.—About 25 delegates from the councils and trustee boards of cities and towns in the Province interviewed the Provincial Government here today, asking, in the main, that provincial grants for high schools be increased to approximately 50 per cent of the cost of maintenance.

Typhus Among Immigrants

NEW YORK, Feb. 18.—With three cases of typhus reported today to have been carried up-state by immigrants arriving at this port, officers redoubled their efforts to check the entry of lice-infected foreigners.

Demonstrated Steam Cooker—Miss Edith Ravenhill gave a demonstration of the steam pressure cooker before the Gordon Head Women's Institute on Thursday afternoon, showing its time and energy saving qualities. She will give a demonstration of needlework stitches at the next regular meeting on March 9. Taken in conjunction with the dressmaking classes now being carried on under the auspices of the Institute, this demonstration should prove very valuable, as Miss Ravenhill will demonstrate beading and embroidery suitable for gowns.

Safe Milk for INFANTS and INVALIDS

Nourishing, Digestible, No Cooking.

For Infants, Invalids and Growing Children. Rich Milk, Malted Grain Extract in Powder. 1519

No Beaten Track on this Floor

AVOID the shabby appearance from constant tracking on your kitchen floor, by giving the linoleum a coat of *LIQUID GRANITE*. This wonderworking floor varnish gives a surface with the durability and beauty of polished marble. It is easily applied and will not discolor, mar or scratch.

BERRY BROTHERS
World's Largest Makers of Varnishes and Paint Specialties
Walkerville, Ontario. 65

JELL-O
for Dessert
Strawberry Raspberry Cherry Orange Lemon Chocolate Vanilla
Lemon
*Dissolve a package of Lemon Jell-O in a pint of boiling water. Pour into a bowl or mould and put into a cold place to harden. Serve plain or with whipped cream.
JELL-O LEMON

At the Street Corner

BY "THE LOUNGER"

I had rather an ingenious suggestion forwarded to be yesterday. As you all know, if you don't you are self-convicted of not having read your daily papers with interest and attention which you should have bestowed upon them, that in Canada we suffer badly from an American-tinted press cable service and that we are therefore dependent for our Empire news, as transmitted by cable, upon American construction of the items therein contained. This is very bad for us; news for Canada and news for the United States are two very different things, and most of us think that the time has come when we ought to have a news agency which would not be subject to American interpretation. The only trouble has been, and still is, that such an agency costs money. My correspondent, after carefully considering this matter, is of the opinion that the general public is sufficiently interested in this matter to be willing to lend a hand financially, and he puts forward the proposition that "the money needed to ensure to the newspapers of Canada a non-American news service be raised by the sale of certificates, suitable for framing, at prices ranging from one to five dollars."

* * * * *

How does such a proposal strike the average reader? It seems simple enough and throughout the Dominion it should be easy to raise a large sum of money by this means. The original proposer suggests that the various newspaper offices could handle the subscriptions and that any surplus which might remain over, though this is an extremely doubtful contingency, could be handed over to the Red Cross. I know that there will be many who will say that this is purely a matter for the newspapers and that it is the business of the latter to provide funds. But, my dear readers, there are limits, you know. High cost of living does not confine itself merely to the dining-table and the clothing store. The price of producing a modern newspaper has risen to such proportions that it may well be impossible for the amalgamated papers of Canada to bear such a burden as the installation of an all-Canadian press cable service. One thing appears to be certain, that we must break away from the influence which tinges our present service; it will have to be done sooner or later, and the sooner the better. Supposing, just supposing that a cataclysm were to arise which would place us on unfriendly terms with the Republic to the south of us to such an extent that our present press cable service were to be discontinued! Just supposing, now—and leave it at that.

* * * * *

The other day I was talking to you about the high prices of cups of tea, and when I was glancing over my own copy in the next morning's paper I suddenly remembered an excellent story connected with the late King Edward, when he was Prince of Wales. Though democratic in his ideals and possessed of an unfailing "bonhommie" in his relations with those about him, the late king was very jealous of the dignity which accrued to his position and rarely failed to rebuke anything which savored of impertinence. On one occasion he was present at a very fashionable bazaar, and in the course of the afternoon stopped at a stall for a cup of tea. This stall was under the care of a society dame more renowned for her forward temperament and pushing disposition than for her intimacy with the truly "elite." She might be said to have one foot inside the sacred circle of the elect, but she was rather under the impression that she was safely ensconced. When the Prince asked for a cup of tea and enquired the price, she favored him with a coy glance, poured out the tea and then after placing her lips to the cup, replied, "Half a guinea, sir, now." H.R.H., handing over half a sovereign and a sixpence, blandly made answer: "And I should like a clean cup, please." I understand that the lady's one foot was thereafter withdrawn from the precincts of the aforesaid sacred circle.

* * * * *

During the recent war we heard a great deal about the "world being made safe for democracy"; my distinguished colleague who wanders round the world with a smile says that the front page of this paper is now being made safe for democracy by the inclusion of the Victoria City Council amongst the other notable gatherings whose proceedings are therein chronicled. I want to see the roads of this community being made safe for democracy by the cutting down of all trees which border the side of our Island highways. Ten days or so ago I wrote about the dangerous condition of the main road to Jordan River in this respect; in my paper this morning I read the account which a local business man gives of his drive from Victoria to Cumberland, and in this account he lays stress on the number of trees which had been blown across the road between Little and Big Qualicum. I quote from the report: Fallen trees in large numbers had been cut and removed from the road. Some of these cut trees projected over parts of the highway and careful driving is required until the work of removing is completed." But what I want to know, is why such trees are ever allowed to stand in dangerous proximity to the roadway. It is easy to understand that an exceptionally heavy gale will bring down trees in isolated places, trees which might reasonably be considered to possess no elements of danger to the travelling public. But it is hard to believe that these exist in "large numbers." My own observations on the Jordan River road showed me very many trees which even to my inexperienced eye were a menace, and consequently predispose me to believe that an equally large number of the trees between the Qualicums were in similar state. Surely, it is not enough to build a road; surely, when built, it ought to be made safe.

* * * * *

We often hear a lot about the sagacity of animals. People will tell you wonderful stories of the intelligence shown by their horse or their ass, their dog or their goat; we read tales about the memory possessed by elephants and their marvellous bridge testing capabilities, but has anyone ever yet been able to understand why it is that the animal yet has to be created, outside man himself, and possibly monkeys, which will have the sense to free itself if the cord by which it is tethered happens to wind round and round a tree. The other day I came across a goat; a perfectly nice, well-behaved goat with an intelligent face and a magnificent beard. The goat had been tethered to a tree and with that "cussedness" which always seems to characterize the dumb creation in this respect, it had gradually wound itself up to the tree until it could move barely a couple of yards. Being possessed of considerable personal courage and trusting implicitly in the doctrine of the power of the human optic, I approached the goat, seized it firmly by the horns, and unwound it. The goat was evidently grateful and responded to my guiding touch. That it appreciated my action was proved later when the owner of the goat informed me that it was a vicious goat, with a rooted objection to having its horns touched. Now, if the goat realised that I was acting in its best interests, why could it not have reasoned out the matter for itself and retraced its own steps? I am going back later when it is again tethered to see whether it has benefited from my object lesson. I suppose that even we humans are much the same in a different line; we can, most of us, get into a mess, but it usually takes a friend to help us out, and then, the odds are, we go and do the same thing again. After all, what's the difference between a goat and

THE LOUNGER.

P.S.—Except that I am clean shaven.

NR TO-NIGHT—
Tomorrow Alright
Get a 25c Box

BRUCE'S
REGAL SEEDS
SOME OF OUR NOVELTIES FOR 1921
JOHN A. BRUCE & CO., LIMITED
Seed Merchants since 1850
HAMILTON, ONTARIO

PRECEDENT GOES BY BOARD IN THE DEBATE

Annual Talkfest Concludes Without Opposition Leader or Cabinet Member Participating Therein

All precedents were shattered yesterday when the Debate on the Address in reply to the Speech from the Throne was concluded without the leader of the Opposition or any member of the cabinet, Premier or other, taking a share in this annual talkfest. Further, a record was made when the debate was brought to an end in just eight days of business.

When Mr. G. S. Hanes, Independent member for North Vancouver, concluded his effort yesterday afternoon there was no further member who desired to add his quota to the debate and the motion for the address in reply was put and carried unanimously.

Undoubtedly had the Opposition leader, Mr. W. J. Bowser, seen fit to speak, the Premier and perhaps one or two other members of the Government would have felt called upon to reply, for it is not good tactics to permit the Opposition to have the last say. But Mr. Bowser refrained and his lead was followed by the Government.

In explanation of his action, Mr. Bowser stated yesterday that he felt that as all the main party issues had been threshed out during the recent election campaign it would, to a great extent, be a mere rebashing of old topics. He is as anxious as anyone to expedite the public business, and as it was repeatedly stated by Government members and supporters during the past campaign, that all the Government's legislation is ready for consideration, and as he felt it was the desire of the House and of the country that this legislative programme should be got ahead with, he felt that anything the Opposition could do to facilitate the dispatch of real business should be done, so that the decks would be cleared for the most important legislation, the Government control measure.

MEMBERS DUMB TO PREMIER'S APPEAL

Continued from Page 1

spond to the Premier's request. But after the Premier had gone over much of the same ground as on Tuesday last, and, for the guidance and, perhaps, as a lead to members, cited extensively the provisons of the Quebec control legislation recently introduced by the Quebec Government off its own bat, not a member in the House took occasion to express himself or herself. The resolution was put and carried, the Conservative Opposition again opposing the procedure adopted.

The net result is that the Government is left to draft its own legislation without the expresed opinion of not alone the Opposition members, but also of its own followers. This latter opinion will, undoubtedly, be forthcoming in Liberal caucus, where the provisions of the bill will be debated by Government supporters. But until the actual bill is tabled and up for its second reading, no debate thereon will now be possible.

And even on the second reading the House will be unable to debate other than the principle of the measure. Discussion of details must wait until the measure is before the House in committee of the whole. Briefly stated, the position now is the same, so far as any opportunity for members to give expression of their ideas is concerned, as it would have been had the customary procedure been adopted and the Government brought down a bill in the customary manner. What provisions are in it must be put there by the Government itself and submitted for the approval or disapproval of the members, who will thus secure a lead from the Government rather than giving the administration one on which to base its bill.

Wants Discussion

In moving yesterday's resolution, Premier Oliver stated he had little to add to what he said on Tuesday. The procedure adopted by the Government had been designed to give every member of the House opportunity to present his opinion. He deemed it needless to repeat his argument on the constitutionality of the course taken by the Government.

Personally, he said, he was convinced the administration of the act could be best handled by a board of commissioners, the number of the members of which might be a matter of debate as to whether there should be a sole commissioner or three, or, as had been proposed in Quebec, of five. He considered five would prove unwieldy and a middle course—one of three—perhaps the better plan. The board would be given the duty of administering the act as free from political influence as possible. He supposed there would be considerable debate as to whether the board should be named by the Legislature or by the Lieutenant-Governor-in-Council. It could be admitted that the Government would be responsible to the people for the manner in which the act was administered, and not the commission. While the Government dispensaries should be reasonably convenient, he was not in favor of unnecessarily multiplying them, and the principle to be followed should be to locate them where they would best meet the demands.

Premier Oliver favored a uniform price at all stores throughout the Province and under a system whereby the express charges to the stores would be paid by the commission itself, such uniform prices at all stores would be possible and the need of establishing too many dispensaries obviated. He pointed to the fact that the Quebec Act had adopted the system of permits, and he believed that system here would be the most feasible.

Has Open Mind

"I have an open mind on the point of what quantity of liquor should be allowed to be purchased," said the Premier, who believed men's circumstances and situation would vary throughout the Province. If the permits were revocable for cause abuses would be prevented as far as possible, and the Legislature would have to depend on the enforcement of the act for preventing further abuse. Provision would have to be made for permits for physicians, druggists, veterinarians and for industrial uses under the existing law.

Premier Oliver quoted at length from a copy of the new Quebec Act to indicate what has been done there in the way of Government control. There the commission was given power to buy and sell liquor, borrow money, etc., and carry on as a commercial firm would do. It could seize liquor held contrary to the provisions of the law. All officials employed by the board might be required to furnish security, a good provision, he believed. Members of the commission could only be prosecuted by consent of the Attorney-General, and thus they were protected in the prosecution of their duties. While the Lieutenant-Governor-in-Council was authorized to make and amend regulations, the commission made general regulations governing the conduct of the business.

The Quebec Act, the Premier further stated, located the principal or head Government store at Montreal, with branches throughout the Province, the commission deciding upon the number and location. It was given power to take over stocks of liquor in existence at the time of the coming into effect of the act.

A Limitation

There was a limitation as to the quantity which, under the Quebec Act, could be purchased by an individual, to one bottle at a time of forty-three ounces, or about one imperial quart, but he did not say whether there was any restriction on the number of bottles that could be secured within a specified period.

Provision was also made in Quebec for licensing places to sell beer and light wines, and in considering this question it was interesting to state the regulations, said the Premier. There provision is made for administering alcohol to patients in hospitals; and trading posts in the outlying districts may sell spirits and also wines and beers. Wines and beers may also be sold in hotels, dining-rooms, dining cars, steamboats, restaurants, etc., where partaken of by bona fide purchasers, and there is provision for sale at grocery stores and taverns, and special permits are allowed for liquor at banquets. Every brewery selling beer must pay an annual licence of $5,000 and, in addition, is required to collect and pay to the Government five per cent of the value of the beer manufactured and sold. Licence fees vary, the Premier pointed out. For hotel dining-rooms and restaurants the licence fee is $300 in the cities, $150 in the towns and $100 outside. For sale during meals on dining cars the fee is $100 for each car; $300 for steamboats; for clubs, $400 in the cities and $200 elsewhere. Other dining-rooms, $300 in cities and $100 elsewhere, as approved by the commission. For the sale in taverns the Quebec licence fee is $1,000 in cities, $600 in towns and $400 elsewhere.

"I mention these details not so much that it has any particular interest in this debate, but to show what is being done in Quebec," said the Premier.

The Premier concluded his address with another appeal to members to give their views, but not a single response was forthcoming, and the resolution was put and carried.

The discussion constituted the only debate in the House yesterday, the remainder of the session being devoted to further consideration of the consolidated and revised Land Registry Act in committee of the whole, some fifty-three sections being read through and affording the legal talent in the House opportunity to argue over fine legal points. The bill will be further dealt with at the next sitting.

CENTENNIAL CHURCH QUARTERLY MEETING

Pastor Has Accepted Unanimous Invitation to Remain at Post Another Term

The third quarterly meeting of the Centennial Methodist Church was held on Tuesday evening, the 15th inst., when the various reports were received and passed.

A very hearty invitation was extended the pastor, Rev. J. L. Batty, to remain another year, which will be the third year as pastor of this church. Mr. Batty has consented to remain.

A resolution was passed expressing the gratitude of the members of the Board that God had been pleased to spare Mr. Batty and for his partial restoration, after a serious illness.

A letter was read from the Christian Forum suggesting that a month's entire rest should be given Mr. Batty, but as the end of the church year is so near, the pastor thinks it wise to defer it for the present.

The finances and work of the church are in a very satisfactory condition, and the Board is quite optimistic as to the future success of the work of the church.

Cold Wave in East

WASHINGTON, Feb. 18.—The coldest weather of the Winter may be expected over much of the country east of the Rocky Mountains during the next week, according to a special bulletin forecast issued today by the weather bureau. The cold wave will carry freezing temperatures to the Atlantic Coast the first part of the week, the bulletin said.

MONTREAL PRODUCE

MONTREAL, Feb. 18.—Produce markets unchanged.
Cheese, finest Easterns, 21½c to 22c.
Butter, choicest creamery, 53c to 54c.
Eggs, fresh, 60½c.
Potatoes, per bag, car lots, 95c to $1.

Prince George Hotel
TORONTO
In Centre of Shopping and Business District
250 ROOMS
100 with Private Baths
EUROPEAN PLAN
L. WINNETT THOMPSON, GEN. MGR.
"Watch for the Big 3."

FEW CHANGES NOTED IN MARKET PRICES

Quotations Remain Almost Stationary, With Exception of Flour and Feed, Which Show Reductions

The price of eggs still keeps down, but no changes are reported in butter or cheese. Fruit, vegetables, meat and fish also remain stationary, with the exception of a change in the price of lettuce. The flour and feed quotations, however, show a number of changes, barley, corn, oats, wheat, etc., all being reduced.

FRUIT, VEGETABLES, DAIRY PRODUCE (Wholesale)

Butter—		
New Zealand		.55
Hollybrook, fresh creamery		.59
Hollybrook, bricks in cartons		.60
Buttercup, creamery		.56
Clover Valley		.55
Alberta		.50
Dairy, 1s		.39
Dairy, solid		.35½
Cheese—		
Ontario, matured, solid		.33
Ontario, matured, twins		.33½
Ontario, matured, singles		.34
Ontario, new twins		.33½
Stilton		.38
Eggs—		
B. C. New Laid		.48
B. C. Storage		.40
Alberta Storage		.39
Fish—		
Haddies, 15-lb. box, lb.		.17
Bloaters, 10s.		.09
Kippers, 10-lb. box, lb.		.11
Sablefish, smoked, 10-lb. box, lb.		.20
Sablefish, kippered, 10 lb box, lb.		.23
Codfish Tablets, 30-lb. box, lb. .16		.10
Kippered Salmon, 10-lb. box, lb.		.12
Potatoes—According to quality.		
Netted Gem	40.00	50.00
Yakima White	45.00	48.00
Lillooet	45.00	47.00
Vancouver Island	35.00	37.00
Kamloops	30.00	35.00
Sweet Potatoes—Nancy Hill, baskets		4.75
Per lb.		.12
Potatoes, Seed—		
Early Epicure, sk.		2.75
Netted Gem		2.75
Sir Walter Raleigh		2.75
Beauty Hebron		2.75
Onions—According to quality.		
Okanagan, No. 1	2.00	2.00
Okanagan, 2's	1.85	1.75
Calif.-Aust. Browns	3.50	3.00
Green Onions, doz.		.45
Vegetables—		
Beets, new, per sack		1.75
Carrots, per sack		1.50
Turnips		1.40
Cauliflowers, according to size, per doz.	2.00	3.00
Celery, California, according to size, per doz.	1.50	1.75
Parsnips		2.00
Cabbage, local (scarce)	.04	.05
Cabbage—Winningstad	.05	.07
Head Lettuce, Imp. crt.		6.25
Head Lettuce, Los Angeles		5.50
Lettuce, hothouse, crate		1.15
Garlic, imported		.18
Radishes, doz.		.65
Spinach, Imp., per crt.		2.75
Grapes—		
Almeria, kegs	11.50	12.00
Pomegranates		4.85
Apples—		
Yellow Newtons, Okanagan		3.50
Winesaps, Okanagan, No. 1		2.80
Apples, Locals—		
Yellow Newton	2.25	3.00
Oranges—According to size—		
Navels, new	3.75	5.75
Marmalade, cases		7.75
Marmalade, half cases		4.00
Lemons—		
Sunkist	4.75	5.00
Choice, according to size		M.P.
Bananas—		
Per lb., city delivery		.14
Per lb., crated		.13
Baskets, 1 doz., each		.70
6-basket crates		4.00
Grapefruit—According to size—		
California	4.25	4.50
Florida	6.25	8.75
Pears—		
Pears—Green Winter Varieties—		
No. 1 Cooking, per box		2.50
No. 2 Cooking, per box		5.00
Honey—		
New, 24 12½ oz. combs, per case		10.00
New, 24 11 oz. combs, per case		8.75
Figs—		
24 8-oz.		3.00
Layers, 5 rows		2.55
Dates—		
New Hallowi, bulk (to arrive about February 15.)		
New Dromedary, 36|1		8.00
Nuts—		
Brazil, med., new crop		.34
Walnuts, Manchurian, per sack		13.00
Per lb.		.30
Filberts		.25
Peanuts, green, per lb.		.15
Roasted, lb.		.20
Cocoanuts, per doz.		2.00
Terragona Almonds, sk. lot		32.00
Ivica		33.00

Wholesale Meat Prices

No special brands quoted

Pork		.28
Beef		.18
Lamb		.32
Mutton	.27	.25
Lard		.28
Hams	.41 to	.52
Veal		.28
Bacon	.35 to	.64

FLOUR AND FEED

	100 lbs.	Per Ton
Barley	$2.70	$52.00
Gr. Barley	2.80	54.00
Corn	3.10	60.00
Cracked Corn	3.20	62.00
Feed Cornmeal	3.20	62.00
Oats	2.30	44.00
Gr. Oats	2.40	46.00
Wheat	3.50	68.00
Scratch Food	3.20	62.00
Bran	2.25	43.00
Shorts	2.30	44.00
Alf. Meal	2.85	54.00
Chicken Chop	2.90	50.00
Pig Feed	2.00	40.00
Oat Feed	1.80	33.00
C. N. Cake	3.50	48.00
C. N. Meal	3.00	50.00
Oil Cake	3.80	70.00
Soy Bean Meal	3.85	75.00
Gluten Feed	3.30	32.00
Beef Scraps	10.00	....
Oyster Shell	2.25	05.00
Gr. Bone	6.00	....
Hay, Timothy and Clover	3.00	38.00
Alfalfa Hay	1.80	36.00
Straw	1.25	....

	Per Sack 49-lb.
Purity	$3.35
Royal Standard	3.35
Wild Rose (Pastry)	3.35
Royal Household	3.35
R. & K. Flour	3.35
Five Roses	3.35
R. & K. (Pastry)	3.35

VICTORIA STOCK EXCHANGE

(By F. W. Stevenson, 102 Pemberton Block)

Stock—	Bid.	Asked.
Athabasca Oil	..	.25
Bowena Copper	.07	.09
B. C. Refining	.38	..
B. C. Permanent Loan	85.00	..
Boundary Bay Oil	.01¼	.01¾
Canada Copper	.55	..
Cons. M. and S.	20.00	21.00
Drum Lummon	.07	.08¼
Empire Oil	.03	.04
Granby	30.00	..
Great West Perm.	48.00	..
Int'l Coal	..	.20
Howe Sound	3.90	4.00
McGillivery	.45	..
Nabob	.04	..
Nugget	15	.18
Pitt Meadows	..	.08
Rambler-Cariboo	.10	..
Riversmith	..	.28
Silver Crest	..	.08
Snowstorm	.03	..
Spartan Oil	.10½	.11¼
Standard Lead	.12	..
Sunloch Mines	..	.20
Surf Inlet	.04	.07
Stewart M. and D.	..	.75
Stewart Land	..	10.00
Trojan Oil	.10½	.11
Bonds		
Dom. War Loan, 1925	93½	94
Dom. War Loan, 1931	93½	94
Dom. War Loan, 1937	96⅝	97
Victory Loan, 1922	98½	99
Victory Loan, 1923	96½	96¾
Victory Loan, 1924	96½	96¾
Victory Loan, 1927	97⅝	98¼
Victory Loan, 1933	98½	98¾
Victory Loan, 1934	95½	96¼
Victory Loan, 1937	99⅝	100

Bonds for Investment
We have a large and varied list of Victory, Government, Municipal and Foreign Bonds yielding from 5 to 8½%, which we recommend.
Your enquiry by phone, wire or mail will receive prompt attention.
PHONE 2140 Gillespie, Hart & Todd, Ltd. 711 FORT STREET

Service on Victory Bonds
Our Victory Department will give you at any time the exact quotations of all Victory issues now traded in on the open market, either to buy or to sell.
BURDICK BROS., LTD.
Stock, Bond and Investment Brokers
First Floor, Pemberton Building, Victoria, B.C. Phones 3724 and 3725
Hotel Vancouver Building, Vancouver, B.C.
Members B. C. Bond Dealers' Association

Cash Paid for VICTORY BONDS at Best Prices
R. P. CLARK & CO., LTD.
1006 Broad Street Members of B. C. Bond Dealers' Association Phones 5600-5601

Government, Provincial and Municipal Bonds
These securities represent the safest form of investment.
Telephone, call or write.
ROYAL FINANCIAL CORPORATION, LIMITED
806 B. C. Permanent Loan Building Phone 1340

TEL. 509
Belmont House
NORTH WEST REALTY BOND AND MORTGAGE COMPANY
VICTORIA B.C.
405 Belmont House
Good Residence in Oak Bay
Well-built 7-roomed bungalow in the best residential district of Oak Bay. It consists of 3 bedrooms, hall with open fireplace, panelled half way up. Large dining-room with open fireplace. Drawing-room, also with open fireplace; cement basement and furnace. This house stands on two lots, 100 x 100; good lawns, garden and several beautiful trees. Price $4,500; $2,500 cash.

A FEW WEEKS OF FAITHFUL AND SYSTEMATIC SAVING WILL FIRMLY FIX THE HABIT
—START TODAY—
OPEN AN ACCOUNT WITH US
$1.00 WILL DO IT
WE ALLOW 4% AND COMPOUND THE INTEREST QUARTERLY
Account Subject to Cheque Withdrawal Without Notice.
THE GREAT WEST PERMANENT LOAN CO.
Branch Office: 610 View Street, Victoria. W. McLEISH, Manager.

Everyman's Problem
"If I save the same amount during the next ten years of my life that I have saved during the past ten years, how much will I be worth?" What will be the answer in your own case? Are you proud or ashamed of your Bank Account? It is better to say "I'm glad I saved" than "I wish I had". No man ever retired on the money he spent.
THE MERCHANTS BANK OF CANADA
Head Office: Montreal. Established 1864
Victoria Branch, E. W. McMullen, Manager.
Oak Bay Branch, G. C. Grant, Manager.

PRICE RECESSIONS ARE AGAIN RECORDED

Lack of Public Interest in Stock Transactions Is More in Evidence—Few Strong Spots Seen in General List

NEW YORK, Feb. 18.—The further reaction of prices in the stock market today was primarily due to the same adverse circumstances and factors which have governed financial operations since the beginning of the year. The money market was easier to the extent that call loans dropped from 7 to 6 per cent. A fair demand was noted for commercial paper and bank acceptances, but little time money was obtainable.

Foreign exchange was more unsettled. Rates on London fell to levels which effaced the greater part of their recent gains. Remittances to the continent without exception were lower.

The bears were particularly aggressive in oils and motors, at recessions of 3 to 10 points. Atlantic Gulf and West Indies common were the weakest and most active issues, recovering only a fraction of their extreme decline at a net loss of 9¼ points. Representative rails, such as Norfolk & Western and Reading, featured the few gains, both advancing 1¼ points.

Sales amounted to 550,000 shares.

The bond market was irregular, Liberty and Victory issues closed mostly at nominal gains. Total sales, $8,350,000.

METAL MARKET

NEW YORK, Feb. 18.—Copper steady. Electrolytic, spot and first quarter, $13 to $13.50; second quarter, $13.25 to $13.50. Iron nominally unchanged. Tin unchanged, spot and nearby, $38; futures, $02 to $38.50. Antimony, spot, $5.25 to $5.50. Lead dull, spot, $4.50 to $4.60. Zinc easy, spot, $4.57 to $5.

At London—Standard copper, spot, £72, 7s, 6d; futures, £71, 2s, 6d. Electrolytic, spot, £70; futures, £77. Tin, spot, £175, 10s; futures, £175, 10s. Lead, spot, £20; futures, £20, 10s. Zinc, spot, £25, 10s; futures, £26, 5s.

WINNIPEG GRAIN MARKETS

WINNIPEG, Feb. 18.—The local wheat market was very erratic today, with prices fluctuating in an irregular manner. Opening fairly strong, they soon were depressed by weakness in Chicago, but recovery was rapid and prices rose to yesterday's high point, to again fall away. With no export demand rapid fluctuations around present levels is inevitable, unless the domestic milling and crop position is sufficiently powerful to drive values up. The close was 1¼ cent lower to 1¼ cent higher.

The cash wheat situation was decidedly easier, and premiums declined. Early in the morning business was active, but later the offerings were sufficient to break down the premiums by a couple of cents.

There was little change in the coarse grains situation. Oats closed ⅛ to ⅜ cent lower; barley 1⅜ cent higher; flax ⅛ cent higher, and rye 0 cents lower.

	Open.	High.	Low.	Close.
Wheat—				
May	184	186¾	180¾	182
July	171½	173¾	171¼	173¾
Oats—				
May	51⅛	51¾	50¾	50¾
July	51½	52⅛	51¼	51¼
Barley—				
May	77	78⅛	77	79¾
July	..	..	..	79⅛
Flax—				
May	190½	192¾	190	190½
July	193⅞	190	193⅛	194⅞
Rye—				
May	..	..	..	160

Cash prices: Wheat—1 nor., 190; 2 nor., 186; 3 nor., 182; No. 4, 177; No. 5, 167; No. 6, 145; feed, 150; track, Manitoba, Saskatchewan and Alberta, 189.

Oats—2 cw., 48⅝; 3 cw., 44⅝; extra 1 feed, 44⅝; 1 feed, 42⅝; 2 feed, 39⅝; track, 45⅝.

Barley—3 cw., 85⅝; 4 cw., 70⅝; feed, 60¼; track, 78⅛.

Flax—1 nwc., 185; 2 cw., 181; 3 cw., 158½; condemned, 182½; track, 185.

Rye—2 cw., 151.

MONEY AND EXCHANGE

LONDON, Feb. 18.—Bar silver, 33⅝d per ounce. Money 5¼ per cent. Discount rates: Short bills, 7 per cent; three months' bills, 6⅝@6 13-16 per cent.

NEW YORK, Feb. 18.—Sterling exchange heavy at $3.88¼ for 60-day bills and $3.86⅝ for demand.

Bar silver, domestic, 99¾; foreign, 58¾.
Canadian dollars, 88.00.
France, demand, 7.10; cables, 7.21.
Lire, demand, 3.64; cables, 3.60.
Marks, demand, 1.64; cables, 1.65.
Time loans steady: 60 days, 90 days and 6 months, 6¾@7 per cent.
Call money easier: High, 7; low, 6; ruling rate, 7; closing bid, 6; offered at 7; last loan, 7.

Large and Small Alike
A trust company is not—as is sometimes assumed—an organization conducted for the sole benefit of capitalists.
It is a financial corporation to serve all the people in the efficient management of their securities, estates and trusts.
If your estate is small, there is all the more reason why it should be cared for by a reliable administrator such as The Royal Trust Company.
THE ROYAL TRUST CO
EXECUTORS AND TRUSTEES
HEAD OFFICE: MONTREAL
VICTORIA BRANCH: Belmont House. F. E. WINSLOW, Manager.

Important Notices, Employment, Business and Professional Directory, Wants, Etc.

The Daily Colonist

INDEX TO CLASSIFIED ADVERTISEMENTS

For the convenience of those who wish to refer to any special advertisement in the Classified Columns the following list has been alphabetically arranged, and each classification furnished with a number, etc.:

ANNOUNCEMENTS 1
MALE HELP WANTED 2
TEACHERS WANTED 60

The numbers shown at the right side of each heading appear in consecutive order in the columns. The alphabetical arrangement is not consecutive.

Acreage—For Sale 49
Acreage—For Rent 63
Acreage—Wanted 53
Agents Wanted 51
Announcements 1
Autos for Hire 34
Automobiles 28
Business Chances 36
Billiards and Pool 38
Boats and Launches 35
Business Directory 37
Cycles and Motorcycles 29
Church Notices 61
Dancing
Dressmaking 9
Educational 6
Farms for Rent 47
Farms for Sale 46
Farms Wanted 48
Flats and Apartments to Rent 21
For Sale—Miscellaneous 13
Furnished Rooms Wanted 17
Furnished Rooms to Rent 18
Financial
Houses for Sale 39
Hotel Directory 56
Housekeeping Rooms to Rent 19
Lost and Found 32
Music 7
Miscellaneous 10
Money to Loan 52
Personal 33
Professional Directory 57
Property for Sale 41
Property Wanted 45
Poultry and Livestock 27
Room and Board 15
Room and Board Wanted 16
Summer Resorts 44
Societies and Lodges 66
Situation Wanted—Male 4
Situation Wanted—Female 5
To Rent—Houses 23
To Rent—Furnished Houses 26
Tenders Wanted 50
To Rent—Miscellaneous 11
To Exchange 8
To Lease 64
Teachers Wanted 60
Timber Brokers 60
Wanted—Male Help 2
Wanted—Female Help 3
Wanted to Rent—Farms 48
Wanted to Rent—Acreage 61
Wanted to Rent—Flats and Apartments 63
Wanted to Rent—Houses 24
Wanted to Rent—Furnished Houses 25
Wanted to Rent—Miscellaneous 12
Wanted—Miscellaneous 14
Wanted—Housekeeping Rooms 20
Wanted to Buy—Houses 40
Wanted to Borrow 61

CLASSIFIED ADVERTISING RATES

One and one-half cents a word each insertion, nine cents a word a week, with a minimum of 12 words, cash with order. No advertisement accepted for less than twenty-five cents.

Marriage, death and funeral notices, per insertion, $2.00. Birth notices, $1.00.

Business or Professional Cards, of four lines or under, $6.00 per month. Additional space at $1.25 per line per month.

No advertisement charged to account for less than $2.00. Phone 11.

BIRTHS, MARRIAGES, DEATHS

DEATHS

BRYCE—On Thursday, February 17, Archie William Bryce, the six-months-old son of Mr. and Mrs. David H. Bryce, of 110 Moss Street.

The funeral will take place on Saturday, the 19th inst., at 2:30 o'clock, from the above residence, Rev. J. G. Inkster will officiate and interment will be made at Ross Bay Cemetery.

FOSTER—On February 7, 1921, suddenly, at the Port of Newgate, B. C., Kenneth (Dr. Ken.) Foster, aged 38, late of the R.N.W.M.P., veterinary surgeon, seventh son of the late James Foster and Mrs. Foster, Bradford, Yorks, England. He is survived by four small children, also seven brothers and one sister, viz., Arnold, Fanning Island; Arthur, Travancore, India; Frank, Alaska; Wilfred, Manitoba; Walter, Victoria, B. C.; Mary, Roy and Alec, of Bradford, Yorkshire, England. Foreign papers kindly copy.

JACKSON—On February 18, in this city, William Jackson, beloved husband of Mrs. Sarah Jane Jackson, aged 72 years, born in Swinton, Yorkshire, England, and a resident of this city for the past three months, formerly a resident of Orillia, Ontario. Deceased is survived by, besides his widow, five daughters, Miss Dorothy Jackson, of this city, Mrs. Arthur Mitchell, of Calgary, Mrs. J. W. Cummer, of Drumheller, Alta.; Mrs. R. Tressler, of Orillia, Ont., and Miss Hortense Jackson, of Honolulu; also one son, Mr. L. C. Jackson, who is in the city for a few days, but will shortly return to his home in Munson, Alberta.

The funeral will take place on Monday afternoon, February 21, at 2 o'clock, from the Sands Funeral Chapel. The Rev. W. J. Sipprell will officiate. Interment will be made at Ross Bay Cemetery.

CARD OF THANKS

Mrs. F. T. Berryman and family wish to thank their many friends for their kindness and sympathy shown during their recent sad bereavement, also for the beautiful floral tributes.

Vancouver papers please copy.

FUNERAL DIRECTOR

SANDS FUNERAL FURNISHING CO.

We have at your service the most complete stock of funeral furnishings obtainable, and our motor equipment excels any other in this city. Licensed embalmers. Lady assistant.

Phones: Office, 3306; Res., 6035 and 7063L. 1612 Quadra Street

ANNOUNCEMENTS 1

CALEDONIA dance every Saturday evening, Caledonia Hall, View Street, 8:30. Wallace's five-piece orchestra. Beginners' classes, 7 to 8, 35c.

DANCE and whist drive at Mrs. Anderson's, 108 Dallas Road, Monday, February 21, 9 to 1, auspices Pythian Sisters. For information, Phone 1621.

MILITARY 500—Queen of the Island, L. O. B.A., Orange Hall, Saturday, February 19, 8:30 p.m. Good prizes. All welcome. Dance follows.

NOVELTY dance, special entertainment, Monday, 8:30, Trades Hall. Hunt's orchestra. Ladies free, bring refreshments; gentlemen, 50c.

THE Younger Set Dance Club—Dance at the Caledonia Hall, Wednesday, February 23. Hunt's orchestra. Everybody welcome. Dance starts 8:30 p.m.

THE Ladies' Guild of the Sailors' Club, Esquimalt Branch, will hold their general meeting Thursday, 3 p.m.

THEOSOPHICAL SOCIETY, 101 Union Bank Building. Public meetings, Sunday and Friday, at 8 p.m. Library daily, 3 to 6 p.m.

WHIST drive and dance tonight in Foresters' Hall, at 8:00. Eight prizes.

WANTED—MALE HELP 2

APPLICATIONS will be received for the position of secretary to the Board of School Trustees of Esquimalt, B. C. Applicants are requested to give full particulars regarding their qualifications. Must be able to devote at least two hours daily to school work. Address all applications to Alec Wilson, secretary, Board of School Trustees, Esquimalt, B. C.

APPLICATIONS wanted for the position of secretary, librarian, and physical instructor to the Cumberland Literary and Athletic Association. State age, qualifications, experience, and salary required. P.O. Box 395, Cumberland, B. C.

BRICKLAYERS, carpenters and builders wanted. Highest pay goes to men who understand blue print plans. Learn quickly at home. Trial lesson free. No charge. Write today. Charles W. Morey, Supt., 2156 Chicago Tech. Bldg., Chicago, Ill.

BOY or elderly man wanted to look after furniture store. Apply 1944 Oak Bay Avenue.

COURSE FOR MARINERS, also STEAM ENGINEERS
International Correspondence Schools
1307 Government St. Canadian, Ltd.

GENERAL farm hand, who can handle team; married man preferred. Separate dwelling. Apply Box 5038, Colonist.

MEN—Our regular auto and tractor operating course, $25. Hemphill Auto & Tractor School, Blanshard and Fisgard Sts.

MAKE money at home—$15 to $60 paid weekly for your spare time writing showcards for us. No canvassing. We instruct and supply you with work. West-Angus Showcard Service, 67 A1 Colborne Street, Toronto.

WANTED—Man and wife for janitor work part time. Living accommodation provided; state experience. Box 5893, Colonist.

WANTED—MALE HELP 2 (Continued)

WANTED—Manager, must be thoroughly experienced in groceries and prepared to assume duties early in March. Apply, stating age, experience, references and salary expected, to Secretary, Okanagan Co-operative Association, Limited, Vernon, B.C.

WANTED—FEMALE HELP 3

A GOOD home offered with small salary, in small family, in return for light services. Reply at once to Box 6260, Colonist.

COMPETENT secretary with experience as stenographer and typist. Apply to G. A. LaRine, Room 2, Royal Bank Bldg., Government Street.

LADY wishes to engage companion governess; good salary. Address 2643 Beach Way Avenue. Phone 4280X.

LADY to stay in house with child of three, occasional evenings; Esquimalt. Phone 6508R.

ONE housekeeper, one chambermaid, give phone, salary expected. Address Box 5045, Colonist.

RENT Free—Three semi-furnished rooms in private house, to couple in return for light services and occasional care of child. Write Box 5596, Colonist.

STENOGRAPHERS—Employment department, free service. Come and register. United Typewriter Co., Ltd., 712 Fort St. Phone 4798.

WANTED by March 8—Cook-general and nurse-housemaid, mother and daughter or friends preferred, English or Scottish; references essential; two children. Apply Mrs. N. D. Shaw, 4376 Alexandra Street, Shaughnessy, Vancouver.

WANTED—Young woman, about 25, general housework; sleep out; 8 till 6; $23 per month, food. Apply Box 6654, Colonist.

WANTED—A waitress. Apply Dominion Hotel.

WANTED, March 15, experienced woman cook, country hotel; wages $50 to $75 per month. Box 5055, Colonist.

WANTED—Two lady soda fountain dispensers, experienced only need apply. Stevenson's, 725 Yates Street, mornings.

WANTED—A reliable woman to assist with housework and plain cooking. Phone 3629R.

WANTED—School girl, twice week, 4 to 7. Address Box 5558, Colonist.

WE start you in the candy business at home, small room, or anywhere; everything furnished; earn $30 weekly up; men, women; experience unnecessary; advertise candy. Send self addressed stamped envelope for free particulars. Candymakers Co., 18th Street, Philadelphia, Pa.

YOUNG lady with knowledge of book-keeping, general office work, good at figures. Apply in own handwriting, giving experience, with reference. Apply Box 5612, Colonist.

SITUATIONS WANTED—MALE 4

ALL kinds garden work done. Phone 2831L.

ADVERTISER, ex-army officer, requires position as motor mechanic or chauffeur, for two weeks. Box 5072, Colonist.

GROCERY clerk with long experience, desires position; good references. Box 5803, Colonist, or Phone 4987L.

GRADUATE druggist, long experience, desires relief work, in or out of town. Phone 4553Y.

JOBBING gardening, experienced. Phone 2795L.

PAINTER, good steady man, wants job. P.O. Box 1263.

SITUATIONS WANTED—FEMALE 5

CARE of invalid or children, daily, good nurse. Phone 6840L.

CAPABLE public stenographer would like deskroom in office; slight remuneration in return for services, on basis to be mutually arranged. Box 5570, Colonist.

EXPERIENCED children's nurse will give month's services for fare to California; excellent references. Phone 5759.

HOUSEKEEPER, educated Englishwoman, 38, requires position, fruit farm, good cook. State salary. Box 5586, Colonist.

LADY requires daily work in Victoria, or as housekeeper in country, good cook, with references. Box 5697, Colonist.

LADY seeks position as companion in refined family; would housekeep if desired. Phone 1488.

NURSE returning to England, would take invalid or children, in return for fare. Box 5098, Colonist.

REGISTERED maternity home, 2833 Douglas Street. Nurse Lay.

RELIABLE woman would like work of any kind, from 8 to 5. Phone after five, 7535L.

WANTED—Position as housekeeper, companion, or nurse, to invalid; hospital trained, experienced cook-housekeeper; refined English widow, references. Box 5686, Colonist.

WANTED, position, where services of good needlewoman would be required. Box 5690, Colonist.

WANTED, by graduate nurse, post in doctor's or dentist's office. Phone 683X.

YOUNG lady wants care of baby three mornings, Oak Bay, 25c per hour. Phone 4403L.

EDUCATIONAL 6

CRANLEIGH HOUSE School for Boys. C. V. Milton, 949 Foul Bay Road.

ENGINEERS instructed for examinations. W. G. Winterburn, M.I.N.A., 221 Central Building, Victoria, B.C.

PRIVATE tuition by experienced teacher in school subjects for backward students, or cases of neglected education. Studio, 610 Sayward Bldg.

PRIVATE lessons in public and high school subjects. 622 Central Building.

VERNON Preparatory School, Coldstream, B.C. Boys, 7-16. Largest in Interior; fruit ranch; two trained nurses (English). (Revd.) Augustine Mackie, B.D., M.A., (Cantab.), Headmaster.

SHORTHAND SCHOOL, 1011 Government Street. Shorthand, typewriting, book-keeping thoroughly taught; graduates filling good positions. A. E. McMillan, principal. Phone 374.

MUSIC 7

CANADIAN CONSERVATORY OF MUSIC
LARGEST musical institution in Western Canada; examinations held, diplomas and medals awarded, branch, 1074 Yates St., Victoria, B.C. Phones 1360 and 6878R.

DOMINION Academy Music, Fort and Cook. Madame Webb, L.S.M., $21 R.A.M. successes, 96 last year. Phone 1961.

ERNEST SEMPLE, violinist and teacher, 1248 Mitchell Street. Phone 3747.

MISS Eleonora Barfoot, L.R.A.M., A.R.C. V.I., piano, harp, theory. 914 Oliver Street, Oak Bay.

MISS Ina H. Gordon, teacher of piano and violin. 398 Blanshard Street.

PIANOFORTE

MRS. E. SEMPLE—Pianist and experienced teacher of piano; pupils prepared for examination if desired. 1248 Mitchell Street. Phone 3747.

VIOLONCELLO—Vacancy for few pupils. Mr. Frank Tatlegno, 513 Princess Ave. Expert bow rehairing. Phone 3658R.

TO EXCHANGE 8

EXCHANGE modern seven-roomed house, Oak Bay, for acreage with buildings, vicinity Victoria. State full particulars. Box 5457, Colonist.

EXCHANGE—We have a client with five-room modern bungalow, about three blocks from Jubilee Hospital, in excellent condition, in exchange for seven-room house and assume balance. Price must be reasonable. British American Bond Corpn., Ltd., 723 Fort Street.

FOR Exchange—A good lot in Esquimalt, assessed value $770, for automobile of equal value. Apply J.M.P., Colonist.

FOR Exchange—Improved farm, 21 acres, 10 miles from Victoria on main road. About 160 fruit trees; quantity small fruit; five-roomed house with city water, barn and outbuildings. Price $7,600. Will take modern city home of six or seven rooms as part payment.

I WILL pay a good commission for introduction to anyone who will trade improved property for part or whole of my extensive waterfront property. Box 5029, Colonist.

TO Exchange—4 acres, Saanichton, first-class soil, close to schools and B. C. tram, ample water; for 3 or 4-room modern bungalow in good locality. R. B. Punnett & Co., 309 Pemberton Bldg.

WANTED to exchange 320-acre farm in Saskatchewan, one-half mile from town, ten horses, sixteen cattle, full line of machinery, one hundred and fifty acres ready for crop this Spring, for property on Vancouver Island. Box 5085, Colonist.

TO EXCHANGE 8 (Continued)

WILL exchange clear title lot in city, Oak Bay or Esquimalt, for good 5-passenger car. Box 5821, Colonist.

WILL give indefeasible title to quarter acre lot, Sussex Avenue, paved street, near carline, West Burnaby, with some cash, for modern 4 or 5-room bungalow in Victoria. Address Post Office Box 1113, City.

320 ACRE improved Northern Saskatchewan farm for sale, or trade on a business or good house in Victoria. For particulars, apply 1821 Grant Street.

100 ACRES good land, within 5 minutes of railway station and 25 miles from Victoria; level and nicely timbered. Will exchange for $1,500 and good quarter section in Northwest, or Victoria house property.
H. AMPHLETT G. C. HOWELL
206-7 Union Bank Building

DRESSMAKING 9

ALTERATIONS, remodeling children's clothes; furs altered. Phone 3670L.

COMPETENT dressmaking, day and evening dresses and remodelling. Phone 6667R1.

DOLLAR Day Bargains—Pretty dainty frocks made at very low charge. No renovations. Mrs. Wheeler, 416 Jessie St., Gorge car.

DRESSMAKING—Ladies' and children's dresses, suits and alterations. 125 Michigan Street. Phone 1366Y.

DRESSMAKING—Blouses, kimonos and alterations promptly done. Room 12, 707½ Yates Street.

FIRST-CLASS dressmaking; moderate rates. Miss Archer, 1175 Fort Street. Phone 3807R.

LINGERIE specialist, moderate charges. Phone 5509L.

MISCELLANEOUS 10

JUNIOR Order of Moose—Initiation fee, $2.50; dues, $1 quarterly. Gives sick and funeral benefits. Age 18 to 21. Apply Kennedy (Organizer), 605 Government St. Phone 3964R.

MR. Prairie man, call at our office and get a map of the island or city. We are pleased to answer all inquiries. We know the island and we know Real Estate values. Wendell B. Shaw & Co., Pemberton Bldg.

PAINTING — Kalsomining, paperhanging. J. J. Ross, Pembroke and Quadra. Phone 2203.

WILL build to suit you; anywhere. Terms arranged. Repairs and remodelling a specialty. Get our free estimate. Gwett Lumber Co.

TO RENT—MISCELLANEOUS 11

CORNER store with living rooms, good locality, or will trade equity for three-room bungalow. R. B. Punnett & Co., 308 Pemberton Blk.

CADBORO Bay—Small store for rent, would make Summer cottage. Apply Jolly, Cadboro Bay.

GARAGE for rent on Tolmie Avenue. Apply 1089 Tolmie Avenue.

TO Rent—Garage, 1626 Fell Street; private entrance. Apply on premises or Phone 5381L.

WAREHOUSE TO LET

THE brick warehouse, No. 516 Johnson St., now occupied by the Canadian Fairbanks-Morse Co. Apply L. U. Conyers, 660 View Street.

WANTED TO RENT—MISC. 12

OFFICE accommodation, with phone and stenographer's services. Apply, with full particulars, to Box 5567, Colonist.

SMALL shop with living accommodation. Box 5571, Colonist.

HAMSTERLEY ANNOUNCEMENTS

RE MILK CHOCOLATE

OUR customers are finding out about Hamsterley Milk Chocolate, which we sell in neat little slabs at 20c per quarter pound. This is the finest milk chocolate made and is less than half the price of Swiss milk chocolate of which you now get only 1 ounce for 10 or 15 cents. Moreover, when buying our milk chocolate you are helping employ home labor. Dollar Day bargains still going strong where the boats go round in the window.

FOR SALE—MISCELLANEOUS 13

DIGGONISM—"Every bone in my body aches, groaned the optimist, but I'm mighty glad I'm not a herring." Diggon's, printers, stationers and engravers, 1210 Government Street. English importations of writing compendiums with tissue lined envelopes worth $1.15, Dollar Day special, 75c.

A JUBILEE incubator, capacity 120 eggs, also Peerless, 240. Apply 716 Johnson.

ALL uncalled for suits and overcoats (from our 30 branches throughout Canada will be sold at $15.00 each. Odd trousers $3.95. In many cases this price is less than 1-3 their actual value. Merchants buy these goods for resale to their customers. Wise men will buy two or three suits and an overcoat at this price. For sale at 1317 Government Street. English & Scotch Woollen Co.

A COMPLETE system of mailing lists (postage refunded on all undelivered mail matter) of the principal homes in Victoria and Vancouver Island, also lists of owners of automobiles and trucks in Victoria and other districts of the island. In addition we have complete lists for the whole of Canada of manufacturers, wholesalers, retail stores, hotels, mills and professional men.
NEWTON ADVERTISING AGENCY
Suite 24, Winch Building Victoria, B.C.
(Established 1908)

A GOOD piano with stool, $170, Fisher, New York. Mrs. Tyldesley's, 719 Fort Street. Phone 4110.

ALL black soil and manure, delivered. Phone 188, or apply 1516 Kings.

AUGUST sown and all transplanted. Cabbage, earlies, lates, reds, savoys, kales, Scotch and thousand headed, 50c per 100, $4 per 1,000. Aquilegia coerulea, chrysantha, long spurred hybrids, 30c each. Hollyhocks, 12 sorts, dozen, $2. Papaver Orientale, Goliath, Princess Ena, Princess Louise Victoria, 60c each. Paonies, in ten sorts, stools $1 each. Strawberries in six sorts, transplanted runners, $2 per 100. Sweet William, pink beauty, dozen $1. Viola Cornuta, dozen, $1. Wallflowers, fine, in four sorts, 75c per dozen. C.W.O. James Simpson, 611 Superior, Victoria.

A BIG load of black soil and manure delivered. Phone 1864.

AN assortment of berry bushes is now ready for transplanting, including the best variety of Phenomenal and Himalaya blackberries, everbearing strawberries, raspberries, loganberries, gooseberries, red and black currants, currants, rhubarb, etc. Mrs. N. Rudd, Burnside Road. Market Stalls 11 and 12.

A YEAR'S value free. December construction number of Pacific Motor Boat is alone worth the $2.00 yearly subscription. Subscribe now, your subscription will date January first. You receive the December issue free. Everything about motor boating and yachting. Frank K. Payson, 438 Winch Building, Vancouver.

A 6-HOLE family range with coil, $32. Jack's, 702 Yates Street.

ALL-WOOL white blankets, full size. A bargain, $12.50 the pair. Island Exchange, 745-747 Fort Street.

ALLAN Hemingway's Transfer. Phone 2481 or 5013L. Furniture, baggage, livestock moved anywhere at reasonable rates.

A GENUINE snap can be got at Wardale's Second-Hand Clothing Store, 753 Fort Street.

HIGH-GRADE POTATOES

ASHCROFT and Netted Gem, at current market prices.
HONG YUEN CO.
615 View Street

BABY carriages from $15, other bargains. Baby Carriage Exchange, 625 Pandora.

HOUSEHOLD NECESSITIES
Bastion and Langley Streets

BUY or sell anything from a teacup to a piano. Phone 6102. You have what we want; we have what you want.

BRASS bed, spring, and all-wool mattress, a bargain, $30. Oddy's, 1817 Douglas Street, 1 block below Hudson's Bay Bldg.

BABY carts and English buggies, like new, $3 up. City Mart, 736 Fort St.

BROWN enamel, good condition, baby carriage, $7. 2013 Fernwood Road.

BEAUTIFUL silver-grey frames for photo enlargement. 718 Yates.

BOY Says: "A package of tea given free with every can of jam, at the factory, 731 Johnson."

CABINET gramophone, plays all records, special $50. Gramophone records, large selection, cheap. 625 Pandora.

FOR SALE—MISCELLANEOUS 13 (Continued)

CARTER'S Bargains—Quarter-cut fumed oak dining-room suite, $75; Wilton carpet, like new, 10x6 feet, $29.50; oak dresser and stand, bevel glass, $15; good beds, complete, $12.50; bed-lounge, $16. 631 Government, corner Bay Street.

CYPHERS incubators for sale, two 240 and one 60, in good condition. Phone 3514.

CHICKEN houses in sections. Jones, 837 Fort Street.

CLARIONETS, H.P., Bb., A, and C. Cheap for quick sale. Phone 3970R.

CAMERA for sale, quarter plate, English Lexars, well made model; one book-form plate holder; one film pack; adapter Aldis No. 1, F.6, 3½ inch foci, Unicum shutter; $65. All in good order. Box 5075, Colonist.

CLOTH, Cloth, Cloth—Do your women folks need materials in good qualities for their dresses and suits? We have thousands of yards that will be sold as low as $2.75 per yard, half regular price, in goods 54 to 60 inches wide. This is an excellent opportunity to get materials in better qualities than usually found in women's fabrics, and also take care of the children's needs. Call at our store address, 1317 Government Street. English & Scotch Woollen Co.

DROP-HEAD sewing machine, $22.50; cabinet drop-head, $30; perfect order. 625 Pandora.

DROP-HEAD Singer, guaranteed, only $32. 718 Yates.

DROP-HEAD Singer sewing machine, A1 order, $37. Oddy's, 1817 Douglas St., 1 block below Hudson's Bay Bldg.

DOLLAR Day Bargains—A 4 lb. can of jam or marmalade for $1, and a package of tea free—absolutely free—at the factory, 761 Johnson.

ENGLISH baby carriages from $27.50, like new. Baby Carriage Exchange, 625 Pandora.

EASY wing chair, upholstered in leatherette. A snap, $16.60. Island Exchange, 745-747 Fort Street.

FOR Sale—Round gate-leg table, $8.50; Singer drop-head machine; book shelves, $2.50; ukulele, $3; baby buggy, $5; and many other bargains. 919 Fort Street.

FINE eiderdown quilt, originally cost $25; like new. Only $11. Island Exchange, 745-747 Fort Street.

FOR Sale, or exchange, anything useful—6-ton truck with top, 6-hole range, new portable bathtub. W. Greee, Royal Oak.

FOR Sale—Two cushions, table cover, good quality, $10. Phone 5758.

FOR Sale—Japanese lily bulbs arrived at Japanese Store, 1104 Government Street, corner Johnson Street.

FOR Sale—Hundred thousand Makoon and Paxton plants at $6 per thousand. Five one-inch unions, and 300 nozzles (Skinner's), never been used. W. J. M. Pratt, 541 Fraser Street, Esquimalt.

FOR Sale—One Cyphers incubator, 70-egg size, nearly new, $19; one Cyphers, 240-egg, $30; also two Chatham incubators, cheap. Apply corner Cedar Hill and Derby Roads. Also thirty bags of line seed potatoes.

FOR Sale—Pompgun, 12 gauge, Winchester, $35; American hammerless shotgun, 12 gauge, $37.50; solid leather suitcase, $7.50; German silver drawing set, $8.76; 1-power fieldglass, $16.60; New Life electric vibrator, $16.60; silver mounted flute, $8.76; almost new guitar, $12.60; 4-cylinder Russell engine, $260; auto sparker, $17.60; real leather club bags, $14.50; black rib overalls, $1.75; strong working top shirts, $1.75; black socks, 25c; leather gloves, 45c; suitcases, $1.75; spectacles, 25c; spectacles to fit any sight. Dunlop outer tires, $2.76; Dunlop inner tubes, $1.50; carbide, 15c per lb, bring your own tins; large marine telescope, $15. Jacob Aaronson's New & Second-hand Store, 681 Johnson Street, Phone 746.

FOR Sale—Large stock of new carpenter's tools and hardware; some goods at pre-war prices, also an assortment of second-hand tools, etc., at bargain prices, at B. Aaronson's, City Bargain Store, 686 Johnson Street. Phone 1229.

FOR real dollar bargains, see Plummer's windows, at 1118 Quadra Street.

FOR Sale—5 h.p. boat engine, cheap, 527 Langford Street, Phone 6029L.

FOR Sale—Small stole and muff of ermine, new. 505 Niagara Street, City.

FOR Sale, cheap—One fifty-ton scow, practically new, $600. Phone 4064.

FOR Sale or loan—The book "Christendom Astray," setting forth the hope of Israel and showing the return of the Jews to Palestine to be the herald of the early return of the Lord Jesus to reign there. Mailed free from 1437 Vining Street, Victoria.

FURNITURE, Furniture, Furniture—Returned Soldiers' Furniture Exchange, now located at 1321 Government, next to Romano Theatre. Good class furniture bought and sold. Phone 6484.

FURNITURE sold on easy terms. City Mart, 736 Fort Street.

GOOD class furniture bought, sold, or exchanged. City Mart, 736 Fort Street.

GENTLEMAN'S evening suit, perfect condition. Phone 6706R1.

GOOD oak roll-top desk, $52.50. City Mart, 736 Fort Street.

GOOD dressers, from $13 up. City Mart, 766 Fort Street.

HANDSOME ivory bedroom suite, comprising bed, Banner spring, Restmore mattress, bureau, chiffonier, dressing table with triple mirrors, and 2 chairs. Complete for $275. Island Exchange, 745-747 Fort Street.

HAVE you tried Moraes' home-made doughnuts at 25 cents a dozen. Ask your grocer for them.

HAVE you tried the good tea, 40c per lb. Plummer's Store, 1118 Quadra Street.

HUDSON'S Bay "Imperial" drop-head sewing machine, good condition; excellent buy at $31.50. The Capitol Exchange, Fort and Blanshard. Phone 286.

INCUBATOR, 120-egg, and out-door brooder, excellent condition, both complete for $25.50. Stanfield, Snowdrop Ave., Marigold.

KITCHEN table and three chairs, good shape, $5.50 the lot. Stanfield, Snowdrop Avenue, Marigold.

KITCHEN comfort, $6.75. Oddy's, 1817 Douglas Street.

LIME—5 cents pound; clean up the chicken house; before planting onions put lime in the bed, it keeps out onion maggots. Eastern Stove Co., 648 Fort Street.

LARGE mahogany dresser, bevelled mirror, $19.50. Oddy's, 1817 Douglas St., 1 block below Hudson's Bay Bldg.

MALLEABLE steel ranges, $3 per week. Phone 4689. 2001 Government St.

MILITARY overcoat, knee boots, blankets, suit, camp bed, breeches, leggings, etc., for sale privately. Apply 2607 Wark Street, after 6.

MIMEOGRAPH machines (Edison-Dick) and supplies. Exclusive Victoria agents at 3. Winch Bldg. Phone 1916.

MAGNET cream separator, No. 3, good as new, half price. Phone 3745L2.

NO. 10 Remington typewriter for sale, reasonable, as new. 303 Union Bank Bldg.

PIANO bargains; beautiful mahogany piano with bench, splendid tone, perfect condition, $315. Benedict Bantley, 1126 Fort Street.

PIANO, slightly used, mahogany, fine tone, on terms if desired. 718 Yates.

QUARTER-CUT golden oak centre table, like new, $8. Oddy's, 1817 Douglas St.

KANDY'S Nursery for cut flowers and potted plants. For sale at nursery and Public Market. Phone 2357.

ROUND quarter-cut oak dining table, 6 chairs, three leaves to match, special $15. The Capital Exchange, Fort and Blanshard. Phone 286.

SOLID leather steamer trunk, size 36 in. x 18 in. A bargain, $17.50. Island Exchange, 745-747 Fort Street.

STRONG loganberry plants, also raspberry canes. P. O. Box 231, Victoria.

SELL your goods at City Market Auction sales, Tuesdays and Fridays. Furniture, livestock, goods of all descriptions called for on request. Phone 6484, or 5019L.

SNAP—Box-top sewing machine, $13. 718 Yates.

STRAWBERRY plants, Overbearers, Superbs, first-class runners, $1 for 26; $6 per 100, $30 per 1,000. Phone 1016. Mall: 3000 Cedar Hill Road, Suttle. Free delivery any time now; C.W.O. or C.O.D.

TRANSFER body, with tap, suit Ford or light car. Jones, 927 Fort Street.

THE Farmers' Produce Store prices—Apples from $1.35, good potatoes, $2 bag, good dry onions, $1.75 bag, carrots, $1.25 bag. We have several thousand loganberry plants for sale, also strawberries, raspberries, Himalaya blackberries, black and red currants, gooseberries, cabbage plants, fruit trees; also a full line of garden seeds. Windsor broad beans, 10c lb. Place your orders now. Farmers Produce Store, 633 Johnson Street, Phone 2915.

TWO green velour upholstered couches, good as new, very cheap, $11. The Capitol Exchange, Fort and Blanshard. Phone 286.

THREE furnished or unfurnished rooms. 1744 Fort Street.

THE Moore-Whittington Lumber Co., Ltd. Established 1896. Rough and dressed lumber, doors, windows, frames, interior finish, etc. City or country orders receive careful attention. Correspondence invited. Sawmills, Pleasant Street; factory, 2620 Bridge Street.

UPHOLSTERING—Chesterfields and easy chairs made to order; jobbing attended to. Phone 2758R.

VIOLONCELLO, cheap for quick sale. Phone 6882L.

WE pay the highest price for good class furniture, ranges, carpets, etc. Oddy's, 1817 Douglas Street, Phone 2863.

WINESAP apples, $2.85 box. Russets, $2.75 box. Newton Pippins $4.25 box. Good local potatoes, $2 bag. Good dry onions, $1.75 and $6.50 bag. Carrots, $1.20 bag. Oranges 16c doz. Seeds; plant now; Windsor broad beans, 10c lb., also early peas, 10c and 60c lb. We have a full line of garden seeds, also cabbage plants, strawberry plants, logans, rasps, black currants, Himalaya blackberry, fruit trees. We deliver.
FARMERS' PRODUCE STORE
633 Johnson Street Phone 2915

WILLIS cabinet grand piano, latest model, excellent condition, price $100. Phone 2088X, after 6.

VICTORIA FEED CO.
EPICURE—The earliest seed potato, 100 lbs $4.00
1901 Government Street
Phone: "Two-Nine-Oh-Eight"

88-NOTE player piano recording hardly been used. To clear at less than cost. Island Exchange, 745-747 Fort St.

THREE DAYS ONLY

20 PER cent discount on all our ladies' clothing. Our regular customers please note; others investigate.
SHAW'S
736 Fort St., Select Second-Hand Wardrobe

WANTED—MISCELLANEOUS 14

ATTENTION! — Mrs. Hunt, wardrobe dealer, of Winnipeg and Calgary, is open to buy and sell high-class ladies', gent's and children's clothing, evening and party dresses; special offers for gentlemen's clothes. We pay spot cash to any amount. Business done strictly private. Mrs. Hunt will call herself to any address, or call at 813 Johnson Street, second house up from Blanshard. Phone 4021.

ALL your furniture and other goods; cash paid at your house, or sell on commission. Phone City Market Auction, 5481.

A BUMPING price is what we pay for any kind of cast-off clothing. Call anywhere any time. Phone 6216.

AN orange cutter for making marmalade. Phone 3868R.

HOUSEHOLD NECESSITIES
Bastion and Langley Streets

BUY or sell anything from a teacup to a piano. Phone 6102. We have what you want; you have what we want.

BED, kitchen, and dining-room furniture wanted; must be reasonable. Box 5706, Colonist.

CAMERA wanted, English quarter plate and slides, with or without lens. Box 4723, Colonist.

CLEAN cotton rags wanted for wiping machinery. Colonist Job Printing Department.

DIAMONDS and precious stones bought for cash. Write P.O. Box 946 for appointment. Strictly confidential.

DON'T hesitate—Phone 3408 if you have any furniture you wish to dispose of. Our representatives will call and offer current prices. Island Exchange, 745-747 Fort Street.

FURNITURE Wanted—I need furniture and household effects; will pay full value. Call up 7060 at once.

HIGHEST CASH PRICES paid for shotguns, rifles, carpenters' tools, clothing, trunks, valises, boots, machinery, diamonds and jewelry, etc. Jacob Aaronson's New and Second-Hand Store, 581 Johnson St. Phone 736.

HIGHEST price paid for second-hand baths. Phone 4690L.

YES, THERE'S A REASON AND THE REASON IS

I CAN give the highest cash price for all kinds of cast-off clothing because I have the largest demand. Special offers for Men's Business Suits. Phone 2683. Mrs. Wardale, or call
753 FORT STREET
Once tried, always convinced

STEREOPTICON with carrying case wanted immediately, for cash. Phone 4652R, at once.

THREE rooms furniture wanted, in one lot, or single pieces. Box 5705, Colonist.

WANTED—To purchase Remington typewriter in good order; will pay cash. Box 5708, Colonist.

WANTED—Wee McGregor saw, cheap, for cash, in good condition. Phone 2751L.

WANTED—An Edison-Dick mimeographing machine, self feed, without motor. Must be in good shape. Phone 6913L1.

WE want sterling silver, Sheffield plate, good china, curios, antiques. Jay's Ltd., 612 Fort. Phone 7114.

WANTED—Single horse tread power, must be in working order. Apply Box 4426, Colonist.

WANTED—Planer and matcher. Give size and price, to R. A. Webster 1066 Chamberlain Street. Phone 1866L.

WANTED—Tent and fly, about 12x14 size. Phone 747.

WANTED—Clean cotton rags for wiping purposes. Colonist Job Department.

WE buy junk of any description, rags, bottles, paper, second-hand tools, and gentlemen's clothes, metal of all kinds, also furniture. Realize your trash into cash. Phone 6006; private residence, 6041L.

WANTED—Gent's cast-off clothing and shoes, also second-hand furniture. Best prices paid. Phone 7030.

WE buy, sell or exchange furniture. Oak Bay Auction Rooms. Phone 2323.

WANTED—Old bicycles and parts in any condition. Victory Wreckage Cycle Works. Phone 735. 581 Johnson Street. Will call at any address.

WE pay top prices for clothing, furniture, stoves, old teeth and anything of value. Call anywhere any time. Phone 6215.

ROOM AND BOARD 15

A BRIGHT sunny bedroom suitable for gentlemen or couple, also a suite, bedroom and sitting-room, with fireplace; at 634 Superior Street, quiet and select.

"ARMADALE"—Sea view comfortable room, with board, terms moderate. Phone 6369X.

BON-ACCORD, 846 Princess Ave.—Room and board; moderate. Phone 4462R.

BEACONHURST—Reasonable rates for couples. 663 Douglas.

FURNISHED room, furnace heated, with or without board, near Cook Street, Fairfield. Phone 2827L.

FIRST-CLASS room and board for business man. 407 Belleville Street. Phone 982X.

HARRISVILLE, 1118 Oscar Street—First-class board and residence, home cooking.

2 NICE double bedrooms and 1 single, nice home for business girls or gentlemen or married couples. Very good board; rates very reasonable. Phone 5170R.

ROOM AND BOARD WANTED 16

RESPECTABLE working man desires room and board, with private family. Box 5567, Colonist.

WANTED by business lady and gentleman, two bedrooms with breakfast or full board, in private family. State terms and give phone number, if possible. Box 5691, Colonist.

FURNISHED ROOMS WANTED 17

WANTED — Furnished or unfurnished room, central, for one lady. Box 5562, Colonist.

FURNISHED ROOMS TO RENT 18

AIRY, bright rooms (two) moderate terms; breakfast; or housekeeping if necessary; double or single. Phone 6505R, before 11, after 6.

A WELL furnished bedroom, block from Parliament Buildings, private home. 517 Michigan Street.

FURNISHED ROOMS TO RENT 18 (Continued)

COMFORTABLY furnished bedroom, with use of sitting rooms and bath, furnace, piano, board as desired. Phone 4107X.

FURNISHED bedroom (gentlemen only), 10 minutes from town; good location. Phone 6115X.

LARGE well furnished bedroom in private home, twin beds, furnace heat, plenty of hot water, use of kitchen; walking distance. Phone 1942R.

MAN, baching, age 55, would like man to share rooms rent free. Phone 2288X2, or write 216 Sims Avenue, Saanich.

WORKMEN'S rooms, $1.75 per week; housekeeping, $3. Apply Olive Rooms, 684 Cormorant Street.

3 ROOMS, housekeeping, $18. 924 View Street.

HOUSEKEEPING ROOMS TO RENT 19

AT 1102 Fort—Furnished housekeeping rooms, gas range, every convenience; cheap rent.

ABERDOVEY — Furnished housekeeping rooms. Phone 1203O. 616 Michigan Street.

AT St. Helen's, 828 Courtney—Housekeeping rooms, single or en suite. Everything found; water always hot. Phone 6881O.

COMFORTABLE furnished housekeeping rooms, 1 or 2 rooms. 80f Burdett. Phone 4800L.

COMFORTABLE housekeeping room, private home, close in. Phone 7357R.

FURNISHED housekeeping rooms, flats. 1036 Hillside Avenue.

HOUSEKEEPING bed-sitting room, or small flat, furnace, garage. 566 Michigan. Phone 7288L.

FLATS AND APARTMENTS TO RENT 21

AN unfurnished suite, with heat and gas range, in a very modern house, in best location, also one room, furnished for housekeeping, with gas range, every convenience. 1175 Fort Street.

FURNISHED flat, 3 rooms, with bathroom; adults; rent $30. Phone 2880Y.

FURNISHED flat to rent—Large, airy, 4-roomed flat. Apply Vernon Hotel.

FOR Rent—Four-room sunny suite, close in. Phone 2701R.

NICELY furnished suite, vacant February 26, adults only. 645 Dunedin Street.

NICELY furnished two-roomed apartment, gas, heat, $25 monthly. 600 Gorge Road.

OAK Bay, close to car, excellent three-roomed suite, fitted range, steam heated. Phone 6961.

TO Rent—Furnished flat in best apartment house in Victoria. This flat has four large rooms and is extra well furnished, including piano; price $85 per month; possession March 1. B. A. Bond Corpn., Ltd., 723 Fort Street.

TWO and three-room suites to rent; furnished and unfurnished. Phone 5531O.

TO Let—Furnished or unfurnished, three-room suites, near water. 1809 Crescent Road. Phone 7127L.

TO Rent—Unfurnished flat, adults. Phone 7135X.

UNFURNISHED flat for rent, Government Street, close to Yates. Apply Victoria Phoenix Brewery Co.

UNFURNISHED suite to let, 1024 Caledonia. Phone 6355.

UNFURNISHED suite, $18.50, including light, hot and cold water. 257 Cook Street.

TO RENT—HOUSES 23

HOUSES FOR RENT—UNFURNISHED
839 Kingston St., 7 rooms, 3 bedrooms $22.60
600 Menzies St., 6 rooms, 3 bedrooms..$26.60
2516 Fernwood Road, 6 rooms, 2 bedrooms $30.50
HEISTERMAN, FORMAN & CO.
Phone 55 608 View Street

FAITHFUL Street, Fairfield—Exceptionally fine nine-room modern house; hot water heat, two bathrooms, four fireplaces, gas; $50 on lease. Immediate possession. St. Lulie Street, Oak Bay—Seven-room fully modern semi-bungalow, newly decorated; beautiful views, $35; immediate possession. Franco-Canadian Co., Ltd., sales office, corner View and Broad.

FOR Rent—Houses, furnished and unfurnished. Lloyd-Young & Russell, 1012 Broad Street. Phone 4633.

WANTED TO RENT—HOUSES 24

MODERN 8 or 10-roomed house wanted, in good locality, near carline, on lease preferred. P.O. Box 232.

WANTED—Small house or unfurnished apartments, close in; immediate possession. Phone 7304.

WANTED TO RENT FURNISHED HOUSES 25

SMALL house, close in, no children. Box 5675, Colonist.

TO RENT—FURNISHED HOUSES 26

BEE Street, just off Fort Street, 6-room bungalow, modern in every particular, furnace, etc., garage, $45 per month.
R. V. WINCH & CO., LTD.
Winch Building 640 Fort Street

EIGHT rooms, Cambridge Street, $80. A. A. Meharey, 409 Sayward Bldg.

FOR Rent—Seven-room well furnished house; vacant on March 1. Phone 4758R.

FOR Rent—Furnished 4-roomed cottage, exceptionally clean, and 15 minutes from City Hall. Phone 2159Y.

FOR Rent—Furnished, modern seven-roomed house in Fairfield, for not less than one year; $80 per month, six months in advance. Must assume phone, light, water and gas. References required. Phone 1643R.

FURNISHED—Two bedrooms, kitchen, sleeping porch, gas, $30. 1251 Pandora, Phone 1703L.

FIVE-ROOMED bungalow in Victoria West, well furnished, pleasantly situated. Convenient to cars. Immediate possession. Phone 7492L2.

TO Let, furnished—7-roomed modern house in Oak Bay, $70 per month. H. H. Dalby & Co. 634 View Street.

TO Let, furnished—Half of private cottage, close in, steam heated; can have part of kitchen garden, adults only. Phone 1189X.

TO Let—Eight-roomed house, almost fully furnished; adults only; no dogs. Apply 1419 Harrison Street.

POULTRY AND LIVESTOCK 27

ATTENTION, Commercial Poultrymen—Will custom-hatch you a few thousand eggs the last half of February, and first week of March only. Bring along your eggs in lots of 509 or multiples. T. W. Palmer, R. M. D. No. 4, Victoria. Phone 7066.

ALL interested in poultry should write or 'phone immediately for my profusely illustrated 1921 catalogue now ready. Sixteen pages, 7 x 10, crammed with useful information and records of my White Leghorns, and illustrating many different makes and styles of incubators and brooders and poultry supplies that we handle for the convenience of our customers. Come to Western Canadian Leghorn Headquarters, and start right with Valleyfield Stock. Write T. W. Palmer, R. M. D. No. 4, Victoria, or Phone 7066.

ARTHUR Hemingway, City Market Auction, will sell your cow privately or at auction any time. Shipments received and cared for. Good cows for sale always on hand. Phone 3484.

A FINE lot of live chickens for sale today at the Public Market. Seaview Live Poultry Stall, Main Entrance.

AUTHORIZED agents for "Our Dumb Animals," a beautiful publication for children and adults, $1.68 per year. Newton Advertising Agency, Suite 24, Winch Bldg., Victoria, B.C.

ALL your surplus cockerels bought. Caponizing, 15c per head. Philwin Poultry Plant, 109-115 Moss Street. Phone 5586.

BUY direct from the manufacturers for less—Electric incubators and brooders, oat sprouters, both lamp and lampless, coal and oil brooders, and a full line of poultry supplies. Write today for circulars. Grandview Sheet Metal Works, Ltd., Vancouver, B.C.

BARRED Plymouth Rock hatching eggs—They keep you; not you they. Pen matings, $3.50 up for 13 or $16 per 100. Flock mating, from good vigorous pullets, $1.50 for 13, $12 per 100. Chicks, $35 per 100. Laity, 6460 Cedar Hill Road, Phone 688.

BEST prices paid for poultry. Seaview Poultry Farm, 423 Dallas Road. Phone 6960.

BABY chicks, Leghorns, $25 per 100 during March. Hincks, Langford. Phone Belmont 3.

POULTRY AND LIVESTOCK 27 (Continued)

CANARIES for sale—Two beautiful Roller hens from imported stock. Apply P.O. Drawer 578, or Phone Colquitz 26F.

CHOICE field spaniel pups for sale. Apply C. Little, Waverley Farm, Public Market, Saturday, or Phone Colquitz 8Y.

EGGS for hatching—S. C. Rhode Island Whites, imported from record egg strains and cup winners, $3 per setting. Venes, Phone 7510L3.

FOR Sale—One registered Holstein cow, second calf, fresh, $160. Apply E. Draper, c/o H. E. Burbridge Ranch, Royal Oak P.O.

FOR Sale—R.I. Red cockerels, R.M.D. 3, corner Warren and Carey Road.

FOR Sale—Two geese, 119 Bushby St.

FOR Sale—Good singing canaries, male and female. 2661 Blanshard.

FRESH Jersey cow for sale. Mr. Barker, Thetis Lake Road, Highland District.

FOR Sale—Wyandottes, Leghorns, R.I.R., Minorcas, all laying. 541 Burdett, Phone 842R.

FOR Sale—One brood sow, due to farrow the middle of March. Inquire of John Hepburn, Public Market, on Saturday.

FOR Sale—Good 4-year-old Jersey cow, third calf due two weeks. Dodd, 353 Walter Avenue.

FOR Sale—Young Holstein cow, due to freshen next week. J. Oliver, Cedar Hill Cross Road.

FOR Sale—Barred Plymouth Rock roosters, your choice. Apply 417 Arnold Ave., after 6 p.m., or Saturday afternoon.

FOR Sale—Pure bred Black Minorca cockerel; first Provincial Exhibition, $5. Cooke, 2820 Blackwood Street, Phone 2379.

FOR Sale—5 purebred Berkshire sows, 5 months old. Arthur Carter, Luxton P.O., Phone Belmont 18M.

FOR Sale—White Wyandotte cockerels; Solly strain. Price $5 each. Phone 141.

FOR Sale—5 teams, logging and farming horses; also harness, 3 single horses; 80 stalls to rent. A. C. Corlin, 2560 Maple Street, off Topaz Avenue.

FOR Sale—Pen White Wyandottes, good laying strain. Phone 6315L.

FOR Sale—Four-year-old Clydesdale filly, F. Lindsay, Sluggett Station.

GUERNSEY-Holstein heifer, fresh few weeks and bred again, exceptionally quiet, $100. Phone 1810Y.

GOATS for sale—One white doe, bred to purebred Saanen buck, due in July, $35; one doe kid, 5 months old, $15. Phone 6882L.

HEAVY horses for sale—We have a car load of specially selected heavy horses for sale. These horses were purchased in Toronto, and special care was given to their selection. We are willing to accept reasonable time payments, as we know they will give satisfaction. We have also got hay and grain for sale. McNeill, Welch & Wilson, Limited, 420 Cambie Street, Vancouver, B. C.

HORSES for sale from 1,400 pounds up. J. Richards, 1264 Gladstone Avenue.

HARZ Mountain rollers, the roller with the song. 2635 Wark, Phone 6050X.

INDIAN Runner duck eggs for hatching. Phone Belmont 28M.

MOVE your cows with Allan Hemingway's transfer; reasonable rates. Phone 2481.

NEW Zealand Leghorn sittings, $1 upwards; also Dean's Wyandottes. Phone 2865L1. A. V. Lang, Ranguiru Poultry Ranch, R.M.D. 3, Douglas Extension.

PEDIGREED toy Pom (male) 9 months old, for sale. Well mannered and affectionate little fellow. Box 5030, Colonist.

SHEEP—25 ewes for sale, 2 to 4 years old, due to lamb end of March, $17.50 each. Apply Box 5639, Colonist.

SITTING Eggs—White Wyandotte and Leghorn and Wyandotte cross, high records, 262-281 eggs per mating. $1.25 a sitting, $8 per 100. Oldfield, Prospect Lake, Royal Oak.

WANTED—Good fresh Jersey or Guernsey cow. Phone 2871R.

WANTED—Broody hens. Wright, 2004 Washington Avenue, Phone 5084R.

WHITE Wyandotte hatching eggs, $4 per $100, 10c each for small quantities. W. H. Catterall, Cordova Bay, Victoria, B.C.

WHITE Pekin duck eggs for hatching, $1.50 dozen. Also White Wyandottes, Dean's strain, $1.50 per setting. J. H. Sutton, Keating P.O.

WANTED—Fresh family cow, Guernsey preferred. Phone 2773R.

6 R. I. R. hens, one purebred cockerel and five baby chicks, $20. Also Strob violin, cheap. Phone 5240R.

2 MILK goats, fresh, for sale, $60 and $40. Miss Payne, Breeds Cross Road, Sidney R. M. D.

TRUCKS

LOOK into the TRAFFIC if you have hauling problems. Study its quality specifications. A demonstration will convince you that the TRAFFIC is a transportation triumph—the greatest truck value in Canada today—$2,060, Vancouver. One size only—4,000 lbs. capacity. Send for illustrated catalogue. Hayes-Anderson Motor Co., Ltd., 1260 Granville Street, Vancouver.

CYCLES AND MOTORCYCLES 29

ATTENTION — Old bicycle parts are worth money, and we pay it. Victory Cycle Wreckage Works. Phone 735. 581 Johnson Street. Will call at any address.

FOR Sale—1919 Indian, opposed cylinders, splendid running order, cheap. Phone 678.

FOR Sale—Lady's bicycle, practically new. For full particulars, apply Box 5506, Colonist.

1920 INDIAN motorcycle, power-plus, cost $660; for sale or exchange. What offers? Box 5698, Colonist.

AUTOMOBILES 28

SEE PAGE 19 FOR OUR NEW PRICES ON RELIABLE USED CARS

CARTIER BROS.
724 Johnson Street Phone 5237
Rear of B. C. Permanent Loan Bldg.

AUTO BARGAINS

CADILLAC, 1914, $760; Cadillac, 1912, $300; Cadillac, 1910, $350; Overland light delivery, $650; Mitchell six, $350; Studebaker, model 25, $650; E.M.F., $175. Cars Bought, Sold, or Exchanged
PACIFIC GARAGE
941 View Street Phone 2886

FOR Sale—1920 Ford roadster, equal to new, cheap for cash. Apply E. B. Marvin & Co., Wharf Street.

FOR Sale—5-passenger Ford, first-class running order, $400. Phone 2X, Gordon Head.

FOR Sale—Cadillac, 7-passenger, good order, for $555. Apply 2189 Fernwood Road.

FORD, 1917 model, good condition, $400. Phone 3371X, between 5 and 7 p.m.

McLAUGHLIN light six, good shape, 1920 model, $960. Box 5561, Colonist.

Timken Bearing Hyatt Bearing
New Departure Bearing
Jaxon's Rims and Rim Parts—Hi-Speed Piston Rings
W. H. HUGHES
Authorized distributor for Bearing Service Company
847 Yates St. (opposite McLaughlin Garage) Phone 3835. Night Phone 6286L.

USED CAR BARGAINS

McLAUGHLIN Master 6, late 1919 model. This car has been used but very little and is equal to new in every respect. A sacrifice at $1,865.

McLAUGHLIN Master 6, 1918 model, in perfect order, and runs and looks like new. A real bargain at $1,600.

DODGE, late model, in perfect order; all good tires. A gift at $1,150.

GRAY-DORT, 1920 model. This car has been used but very little, and is a sacrifice at $1,095.

1920 FORD roadster, equal to new. This car is a real snap at $625.

Seven Other Good Cars to Choose From
TAIT & McRAE
Phone 1693 933 View Street

A Mart for Busy Readers—House and Business Property for Sale and Exchange

AUTOMOBILES 28 (Continued)

MASTERS' MOTOR CO., LTD.

5—EXCELLENT BUYS—5

Easy Terms on Any Car

$875—1920 OVERLAND four, 5-seater, in beautiful condition. This car is absolutely as good as new. Here's your chance to save $400. 1921 licence included, with a spare tire.

$850—1920 OVERLAND four, 5-seater. This car is in first-class condition and it has new tires, with spare. 1921 licence fully paid up, and the motor runs like a charm. Here's your chance to save $600 odd.

$750—CHEVROLET, late model, five-seater, in first-class order. It has excellent tires, with spare; 1921 licence, bumper, and numerous other extras.

$300—MAXWELL, 5-seater, in first-class order. It has excellent top, new tires, 1921 licence, electric lights, etc.

$700—CHEVROLET, late model, five-seater, in beautiful order. It has a brand new top, good tires, and the motor runs like a charm.

$525—CHEVROLET, five-seater, in fine order, good tires, with spare, 1921 licence, and it runs and pulls fine.

$375—FORD, five-seater, in A1 running order; new tires.

$275—FORD, five-seater; a genuine bargain.

WE HAVE MANY OTHERS

Very easy terms on any car. Your car taken in trade.

MASTERS' MOTOR CO., LTD.

915 Yates Street, corner of Quadra Street. Phone 373

TWO CHEAP CARS

ONE—1920 Hupmobile, 5-passenger, guaranteed like new, best Hupmobile in city, with five good tires, paint good, and the best buy in city for $1,300. Terms can be arranged.

ONE—1919 Gray-Dort, three-passenger roadster, guaranteed same as new car, with spare tire and other extras. Car only run three thousand miles, a good buy at $1,200. Terms arranged.

Apply to

JAMESON & WILLIS, LTD.

Showrooms, 730 Fort Street Phone 3240

OVERLAND "4," 1920, for sale, in good condition; privately owned; new spare tire, complete, also new storage battery. Phone 0851L.

USED CARS FOR SALE

WE have a number of excellent used cars for sale, including McLaughlin roadsters and touring cars, ranging in price from $1,000 up. We give a thirty-day guarantee with any of these cars, or will allow full value within the same period if exchanged for a new car or any other used car in stock.

H. A. DAVIE, LIMITED

Phone 6900 960 Yates Street

WANTED—We pay spot cash for Ford cars, regardless of condition or model. Pacific Motor Co., 941 View Street. Phone 9356.

AUTO PARTS

WE have a large assortment of used parts for the following makes of cars in stock: Apperson, Abbot-Detroit, Buick, Chalmers, Cadillac, Carter-Car, Cole, E.M.F., Flanders, Franklin, Hupmobile, Hudson, Haynes Six, Overland, Oakland, Reo, Russell, Russell-Knight, Tudhope, White, Winton, at 60 cents on the dollar.

ENGINES, carburators, gas tanks, bodies (touring and delivery), tops, side curtains, cushions, lamps, springs, 2-wheel trailers, tires, tubes, rims.

BOSCH magnetos and coils, 2, 4, and 6-cylinder.

TIMKEN front and rear axles.

MR. JUNKIE

841 View Street Phone 5590

WE have a complete list of owners of pleasure cars and trucks on Vancouver Island, including Victoria. We refund postage for all undelivered circulars and circular postcards. Newton Advertising Agency, Suite 24, Winch Bldg., City. Phone 1916.

STOLEN

35 AUTOMOBILES off the streets of Victoria last year; also tires, lamps, rugs, equipment, etc., were purloined and never recovered. Park your car at the

VICTORIA PARKING STATION

Yates Street Next to Dominion Theatre

25c till 9 p.m. 25c till midnight.

You'll save on your light.

Open 9 a.m. to 12 p.m. until further notice.

1-TON Ford truck, late model, a snap, $550 cash. Chevrolet touring car, first-class condition, $400. 749 Broughton Street. Phone 6458, Res., 5174R.

AUTOS FOR HIRE 30

CARS to rent without drivers. Island Auto Livery, 727 Johnson Street.

LOST AND FOUND 32

LOST—Between Saanich and Esquimalt, one black-faced sheep, with black mark on back. Lock & Sons, Esquimalt. Phone 1734. Reward.

LOST—Green leather bag, in Spencer's. Will finder kindly Phone 4956X.

LOST, Thursday morning, a Hudson sable muff with light satin lining. $10 reward. Phone 4273R.

LOST at Aerial League ball, Empress Hotel, diamond crescent. Finder please Phone 7948L1. Reward.

LOST—Fountain pen, at C.P.R. Telegraph office, Government Street. Will finder please phone 2848 or 6176K?

LOST—Spaniel puppy, answers to name Betty. Phone 1597Y.

HOTEL DIRECTORY 33

BRUNSWICK HOTEL, Yates and Douglas. Bedrooms and housekeeping rooms. Phone 6074C. John Emsley, Prop.

DALLAS HOTEL — Comfortable family residential hotel, facing sea; terms moderate. Phone 437.

DELHI HOTEL—Under new management. Bedrooms and light housekeeping rooms; thoroughly cleaned throughout; terms moderate. S. Shelton, Proprietor.

TWO Jack's Grill, the only place in town where no Orientals are employed.

BUSINESS CHANCES 34

A FINE little home and grocery business in city, on about 1 acre; also cottage and barn on property. A good opportunity to run chicken ranch or dairy with business. Box 4169 Colonist.

APARTMENT house to be sacrificed for less than pre-war cost. Owner, Box 5468 Colonist.

BAKERY and confectionery business in growing district for quick disposal. Good reasons for selling. Trade could be increased. For further particulars, write Box 5648, Colonist.

BUTCHER Business—Absolutely new, complete and good class equipment recently installed and already doing nice profitable cash trade, showing steady increase with unlimited possibilities for development. Rent only $25, for splendidly adapted premises. If you can handle family trade, a very big business can be built up in a few weeks. Good reasons for leaving. Must be sold this week. Everything goes for $750.

H. AMPHLETT G. C. HOWELL

206-7 Union Bank Building

Phone 5900

FOR Rent—Small store with three living rooms, suitable for shoe repair shop. Phone 4612L.

FOR Sale, or trade for Victoria property—Blacksmith's business, with tools, house and three lots, near Regina, Saskatchewan; good locality. Apply A. Sanders, 1567 Hampshire Road, Oak Bay.

BUSINESS CHANCES 34 (Continued)

DRY cleaners and dyeing business for sale by the Business Exchange, central location, largest costume dealers in British Columbia, intending purchasers can investigate for themselves. Further particulars at office.

SMALL country store, house, barn and 4 acres of land, located in a rich farming district up the Island. Turnover, $2,500 per month. See us for full particulars. Good chance to make a living in the country.

THE BUSINESS EXCHANGE

505 B. C. Permanent Loan Bldg.

Phone 2953

GROCERY Business—Located in Victoria's very best business suburb, doing a most reliable business which is showing steady development; fittings first class, and stock is clean and well bought. Excellent living accommodation. Valuation about $2,000. There is a good living in this.

GENERAL Store—Just outside city on main road, carrying a stock of groceries, hardware, dry goods, etc., at present doing a nice profitable trade, and capable of unlimited development. Stock and fixtures at valuation.

GARAGE—A really first-class splendidly located business, doing an excellent repair trade at nice profit. All equipment to be taken over at valuation, about $2,000, on terms. New and used car business could be added with big results. Unrivalled opportunity to acquire sound location at low rent.

H. AMPHLETT G. C. HOWELL

206-7 Union Bank Building

Phone 5900

A SOUND BUSINESS PROPOSITION

5½ ACRES, good land, 5-room modern home, basement cemented, hot and cold water, bath; outbuildings, garage, stables and barns; 6 hothouses, 10,000 feet of glass; a good cow; 75 cords of wood; about a ton of hay. Situated about 3½ miles out, 1 mile from station and school. Estimated net revenue about $2,500 per year. Price, including stock in greenhouses, $10,000, terms. Will accept bungalow as part payment.

BRITISH AMERICAN BOND CORPN., LTD.

B. A. Bond Bldg. 722 Fort Street

We also have a big revenue producing fruit farm. See us for particulars.

MASTERS' MOTOR CO., LTD.

915 Yates Street, corner of Quadra Street. Phone 373

Established 1909

"Advertising is to business as steam is to machinery."

The first bolt on the head doesn't drive the nail home; neither does the first advertisement "drive home." Persistently hammering with truthful advertising "drives home," and produces profitable returns.

We write and place legitimate advertising.

NEWTON ADVERTISING AGENCY

Advertisement Writers and Advertising Contractors

Multigraph and Mimeograph Circular Letters and Postcards. Addressing. Mailing. Rates Quoted for Local, Dominion and Foreign Publications

Suite 24, Winch Building Phone 1919

BOATS AND LAUNCHES 36

FOR fishing boats, camp tenders and all small craft, the Easthope 4-h.p. 4-cycle engine is the best possible power plant. It has power enough for a 30-ft. boat. It is so smooth cooling, it can be installed in 14-ft. dinghy. In design it embodies every desirable feature. It is built to give years of service without expense. Price $178.00, with reverse gear and full equipment. Without reverse gear, $129. Manufactured and guaranteed by Easthope Bros. (the pioneer gas engine builders of B.C.) Immediate delivery. Write for circular. 1729 Georgia St., Vancouver, B.C.

FOR Sale at Bargain—Cabin cruiser, equipped with 18 h.p. 4-cycle engine, magneto ignition, float and engine complete; equipped and in dandy shape. Price only $1800. Apply Brooklands Motorcycle Works, 350 Johnson Street, City.

FOR Sale—10 foot, carvel built open boat, copper fastened, could easily be fitted with engine. Will sell cheap. Apply Geo. Watson, 900 Quebec Street, Phone 9738.

FOR Sale—Almost new houseboat, built on cedar float; two rooms; repainted completely. For quick sale, $165. Apply Brooklands Motorcycle Garage, 350 Johnson Street, City.

LAUNCH, 10 feet, 2½ h.p. engine, $145 cash. Trial by appointment, Causeway Boat House.

THE last word in marine engine construction—Hess Mono marine engine, 4-cycle, 7 h.p. Bosch magneto, Stromberg carburetor. Component parts interchangable with those of Standard Ford car engine. Just the thing for boats up to 20 feet in length. Local agent, Dudley H. P. Johnson, 1469 Longbranch Avenue, Victoria. Phone 2402L.

BUSINESS DIRECTORY 37

AUTO RADIATORS AND FENDERS

AUTO Radiator and Fender Specialists. Workmanship that cannot be excelled. BURGESS BROS. 1901 Government Street Phone 2287

AUTO KNITTING

AUTO knitting done to order; cleaning and adjusting machines; instructions given in operating. Phone 6042, Bellevue House, Yates Street.

BUILDERS AND CARPENTERS

BUILD before the boom comes while lumber's cheap. Let Heimstock figure for you, he can save you money. Phone 7984L1.

CARPENTRY—Alterations and repairs; roofs repaired and guaranteed. T. Thirkell. Phone 7795. Estimates free.

MORRY & CHAMBERLAIN, carpenters and builders; satisfaction guaranteed. Phone 5297. Res. phone 4034R.

COLLECTIONS

LET us collect your bad accounts, no collection, no pay. The T. F. McConnell Mercantile Agency, 230 Pamberton Bldg

CARPET CLEANERS

HAVE YOUR CARPETS CLEANED

thoroughly by our famous Hamilton-Beach machine. Satisfaction guaranteed.

Electric Vacuum Car Hire.

THE CARPETERIA CO.

1019 Cook, Corner Cook and Meare

Phone 1454

CHILDREN'S OUTFITTER

CHILDREN'S and ladies' outfitter—Sebrook Young, corner Broad and Johnson Streets. Phone 4749.

DETECTIVES

PACIFIC Detective Agency—Civil and criminal investigations carried out by trained operatives, delicate matters handled with great tact. Evidence secured in divorce cases. Consultations free. P.O. Box 1969. Phone 4940Y

DRY GOODS—WHOLESALE

WHOLESALE DRY GOODS — Turner, Beeton & Co., Ltd., wholesale dry goods importers and manufacturers; men's furnishings, tents. "Big Horn" brand shirts, overalls. Mail orders attended to.

ELECTRICIANS

F. REDGRAVE G. OLSON

FIVE POINTS ELECTRICAL CO.

Fairfield Road and Moss Street

PRACTICAL ELECTRICIANS

Repairs to Electric Lights, Bells, Vacuum Cleaners, Irons, Toasters, Fire Alarms, etc. Estimates Given for Electric Installations.

PHONE 1129.

BUSINESS DIRECTORY 37 (Continued)

ENGRAVING

FOR stencil and seal engraving; general engraver and stencil cutter. George Crowther, Green Blk., 1010 Broad Street, opposite Colonist.

EMBOSSED STATIONERY

PRIVATE STATIONERY embossed in any design or color. The Colonist Printing Company, Limited.

FUNERAL DIRECTORS

B.C. FUNERAL CO. (Haywards, Ltd.) —Funeral directors and embalmers. 734 Broughton Street. Phones 2235, 2236.

FURRIERS

FOSTER, FRED, 1516 Government Street. Phone 1317. Alterations and repairs.

EXPRESS AND TEAMING

ALWAYS Moving—The Capitol Transfer, baggage moving. Office phone, 220; residence phone, 4526Y.

ALWAYS Reliable — McIlwaine Bros., A largest motor furniture van in Victoria; long distance hauling a specialty; cheap rates. Phone 7452; night phone 1038. 615 Yates Street.

BAGGAGE, furniture and piano moving, crating, storing and shipping. Oak Bay Transfer. Phone 2323.

C. P. ASKEY—Express and delivery motor truck, baggage and freight collected, checked and shipped, furniture removed; reasonable rates; 50 years in Imperial and Canadian armies. Phone 6890. 1396 Carnarvon St., Fairfield.

CARTER, the mover. Phone 1392.

DRAYMAN—Joseph Hanney, office at 1206 Wharf Street. Phone 871.

FURNITURE moving, baggage and general hauling. The General Service Transport, Limited. 1197 Langley Street. Phone 69.

JEEVES BROS., motor and horse vans for moving, storage, shipping and packing. Phones 1232 and 914. Office: 1009 Government Street.

MOVE your furniture by motor or team; quick and reliable service. Entrust to J. D. Williams. Phone 976.

SAFETY STORAGE & WAREHOUSING CO., LTD.

THE biggest furniture padded moving motor vans in Victoria; cheap rates. Phone 497 Night Phone 6816L

GARDENING

GENERAL gardening, trees pruned. Dawson. Phone 157, Colquitz.

GENERAL Gardening, pruning, spraying. Fred Essert, Strawberry Vale P.O.

LAWNS made, trees pruned, pruning and general gardening. Phone W. Saunders, 6287R.

HALF-TONE ENGRAVING

ZINC and Copper Illustrations of every description at The Colonist Photo-Engraving Department.

JUNK AGENCY

ALL kinds of junk, also tools, bought by Victoria Junk Co., 1215 Wharf Street. Phone 5951.

D. LOUIS, Rag, Waste, Metal and Machinery Merchant; wholesale only. Plants at specialty. Phone Fair 466. 467 7th Ave. E., Vancouver.

SAVE your white and print cotton rags; we pay 5c lb. We buy bottles, paper, and junk of all kinds. Phone 4746.

VICTORIA JUNK AGENCY CO., 1446 Wharf Street, and 1400 Store Street. Phone 1336.

MONUMENTS

STEWART Monumental Works, Ltd. Stone yard, corner Fort and May and Oberta Streets, near Cemetery. Phone 4817.

LITHOGRAPHING

LITHOGRAPHING — Lithographing, engraving and embossing. Nothing too large and nothing too small; your stationery is your advance agent; our work is unequalled west of Toronto. The Colonist Printing & Publishing Co., Ltd.

OXY-ACETYLENE WELDING

CAST iron, brass, steel and aluminum welding. H. Edwards, 524 Courtney St.

PLUMBING AND HEATING

ASHTON'S, LIMITED—Opposite V. M. D. Plumbing, heating and sheet iron work. Victoria phone 4748. Oak Bay phone 6136.

Phones 1054, 2609L. 157 Fort

HAYWARD & DODS, LTD.

PLUMBING HEATING

R. J. NOTT CO., LIMITED

Plumbing and Heating

673 Yates St. Phone 2207

THE Colbert Plumbing and Heating Co., Ltd., sanitary and heating engineers, 750 Broughton Street. Established 1240. Phone 552. Incorporated 1909.

PLASTERING AND CEMENT WORK

J. ALLEN, Plasterer—Estimates given on plain and ornamental plastering, cement work repairing, etc. Phone 6094. 2209 Beach Drive.

PAINTING—All kinds of glass work; personal attention. Phone H. Burns, 1919 Davie Street.

PAINTING AND KALSOMINING

F. RAWNSLEY—Painting, paperhanging and kalsomining, leaky roofs repaired. Phone 6257Y, or 5167L1.

PAINTING, Paperhanging, Kalsomining. Bradshaw & Goldie, Phone 7419L and 1072.

PRINTING

WHY send your printing orders East when you can get them done better, quicker and at the same price at The Colonist Printing Department?

PATENTS

PATENTS, trade marks, designs, copyrights. Featherstonhaugh & Co. (late old established firm of patent attorneys. Offices, 1020 Rogers Building, Vancouver, B.C.

PATENTS—Rowland Brittain, registered attorney; patents in all countries. Fairfield Building, 414 Granville St., Vancouver, B. C.

PATENTS obtained, technical specifications and drawings prepared. T. I. Boyden, M.I.E.E., etc., 1120 Broad Street, Victoria, B. C.

PUBLIC STENOGRAPHER

WORK strictly confidential. Miss Pike, Phone 4806, 215 Jones Building.

TAILORING

FURRIERS AND TAILORS

WE make ladies' suits at $20; for one month only. Alterations and repairs reasonable; all work and fit guaranteed. John Sanders, Prop., at 1059 Oak Bay Ave. Phone 5619.

SEWERS AND CEMENT WORK

T. ALEXANDER, sewers, septic tanks, cement work. 3681 Prior. Phone 7539.

TYPEWRITERS AND SUPPLIES

TYPEWRITERS—New and second-hand; repairs, rentals; ribbons for all machines. United Typewriter Co., Ltd., 760 Fort Street, Victoria. Phone 4798.

VICTORIA Typewriter Exchange—Rentals, repairs, etc. 909 Stobart Bldg. Phone 2812.

WOOD

DRY fir cordwood, no knots; prompt delivery. F. T. Tapscott. Phone 5878L.

KINDLING Wood—Five large bundles ready for lighting fire, $1. Delivered in city limits free of charge. Phone 7461L3.

MILLWOOD, $5 cordwood, Chemainus wood, $6.50 cord. Buchan Sinch, Phone 7092.

MILLWOOD, coal and bark, prompt delivery. C. Law. Phone 6743.

WOOD AND COAL

WE sell the best dry fir cordwood, also millwood. Low price for furnace or heater wood. Special price for large furnace orders.

BAGSHAWE & CO.

Phone 522

WINDOW CLEANING

ISLAND WINDOW CLEANING CO.

Phone 5019 947 Yates Street

The Pioneer Firm

We don't advertise our work.

Our work advertises itself.

Our Auto Service is at Your Command.

W. H. HUGHES, Proprietor.

RELIABLE window cleaners, janitor work, etc. Phone 5946P

PROFESSIONAL DIRECTORY

ARCHITECTS

ALLWOOD & BARRY, Architects, B.C. Land Surveyors and Civil Engineers. Commercial Drafting. 675 Bayward Building.

BARRISTERS

DUNLOP & FOOT, Barristers, Solicitors, Notaries, etc. Members of NOVA SCOTIA, MANITOBA, ALBERTA and B. C. BARS Phone 316

612-12 Bayward Bldg. Victoria, B. C.

CHIROPRACTORS

CHAS. A. and ASTELLA M. KELLEY, Phones 4146, 5059R. 501 Bayward Bldg.

ELIZABETH DWIGHT, chiropractor, 202-229 Pemberton Block. Phones 7449 and 5059R.

LAND SURVEYORS

SWANNELL & NOAKES, C.E., D.L.S., B.C.L.S., 1006 Government St. Phone 577.

DENTISTS

DR. LEWIS HALL—Jewell Block, corner Yates and Douglas Streets.

DR. J. F. SHUTE (late C.E.F.), Dentist Office, No. 502 Pemberton Building. For appointment, Phone 7167.

PHYSICIANS AND SURGEONS

DR. J. DUNLAP, Physician and Surgeon. Women's diseases. Suite 317 Walker Bldg., Second and University, Seattle, Wash.

HOUSES FOR SALE 39

BRETT & KER, LTD.

651 Fort Street Phone 132

Real Estate, Financial and Insurance Agents

SNAPS IN OAK BAY LOTS

WILMOT Place—2 lots, each 50 x 132, half block from cars, high location. Price, each, $425.

SARATOGA Avenue—In good location, 10 lots at rear; 44 x 150. Price, $600.

ST. PATRICK Street—2 lots, each 60x120, close to Oak Bay carline; no rock, ideal building site, good surroundings. Price, $600 each.

AS soon as the building move starts, these lots will rapidly enhance in value and should sell for at least a thousand apiece.

$3700—ARTISTIC 5-roomed bungalow, south of Oakville Avenue, Oak Bay Avenue, comprising living-room, with beamed ceiling, built-in bookcases and attractive fireplace. The dining-room, which is beamed and panelled, has a very fine buffet, Dutch kitchen in white enamel; also the two bedrooms, which are large and have good clothes closets, concrete basement, furnace and wash tubs. The house is in good condition, and grounds are well kept. Owner leaving for the East, will accept $3,700 cash if sold within the next two weeks.

$7500—BELMONT Avenue, situate on the high part and commanding unobstructed view of the city and mountains, on lot 70 x 150; residence of 5 rooms with every modern convenience; hardwood floors, den with fireplace, first-class heating plant, large roomy bedrooms. This home cost the owner $12,500 and having left the city instructs us to make immediate sale, and offers it for $7,500, on terms.

1¼ ACRES, new 9-roomed bungalow, bath, electric light and water, some poultry houses, good marine view, close to Experimental Farm. Price $5,500, terms.

4 ACRES—Situated within short distance of the beach, planted in orchard and small fruits, all in bearing. There is an attractive modern home of 4 bright rooms, with city conveniences; garage, stable and poultry houses. The grounds, which are well kept, are enclosed, making it both private as well as a desirable home. Price $10,000.

6-ROOM HOME, 1 MINUTE'S WALK FROM TOWN—ONLY $2,000, ON TERMS

A SNAP such as this is extremely difficult to find. This home is in excellent condition, it has 2 stories, built on brick foundation, living-room with open fireplace, dining-room, kitchen, pantry, bathroom, toilet and 3 bedrooms; near school and carlines; but very easy walking distance from centre of town. Taxes low. There is real speculative value in this. Only $2,000, on terms. Exclusively by:

BRITISH AMERICAN BOND CORPN.

B. A. Bond Bldg. 722 Fort Street

No 'phone information.

HOUSE SNAP EXTRAORDINARY

ABSOLUTELY modern and attractive 5-room bungalow two big open fires, built-in features, well decorated, clean, bright, and sound as a new pin. Pleasant, convenient location, just off Oak Bay Ave. $2,100, on easy terms.

H. AMPHLETT G. C. HOWELL

206-7 Union Bank Building

Phone 5900

ASK for Harold D. Patterson (late of Winnipeg), now in charge of House Department, Franco-Canadian Co., Ltd., corner View and Broad Streets.

ARE you looking for a good cheap home, Sea Crown Realty, Imperial Bank Bldg.

HOUSE FOR SALE

A FIVE-ROOMED house with basement and garden. Apply Owner, on premises, 1157 Oscar Street.

BEAUTIFUL 8-room modern semi-bungalow; sitting-room, dining-room, parlor, den, hall panelled in leaders, hardwood and plumbing fixtures highest grade; Buck heating system, cement basement and walks, stone fence, oak trees, full view of Straits and hills, near car, low taxes; cost $1,800; price now $4,500. Crown Realty, Imperial Bank Building.

BUNGALOW—4 large rooms, bathroom, pantry, cement basement; high; water, light; 10 minutes to car. Phone Owner, 6397X.

BEAUTIFUL home of 10 rooms, centrally located; 5 bedrooms, 2 bathrooms, 2 drawing-rooms, large reception hall, den, dining-room, kitchen; furnace; garden; garage. Phone 2590, Room 129, or Box 677s Colonist.

E. E. HEATH

1212 Douglas Street

BURLEITH—This very modern 8-room bungalow, with large attic, full cement basement, enamel laundry trays; with garage in basement. The living-room is large, with built-in bookcases, oak floors and large granite open fireplace, built-in buffet in dining-room, and Dutch kitchen, in a high situation, and view over the Gorge waters. Only $4,000.

FOUL Bay—4-room California bungalow; the den is nicely panelled, with plate rail; the living-room is large with open fireplace; good size dining-room; two bedrooms, kitchen and pantry, full cement basement. Situated on a large lot. Only $3,000.

FAIRFIELD—7-room "California semi-bungalow, 5 rooms downstairs, with bathroom, and two large airy rooms upstairs, with trunkroom. Situated on a large lot; living-room has large open fireplace. This is an exceptionally good buy; only $4,750, terms.

FAIRFIELD—This very modern home of eight large rooms, exceptionally well finished, built by the owner by day labor for his home; has all built-in effects, full cement basement and all conveniences. Situated on a high lot, with good view. All kinds of small fruit and tree fruits; only $5,500, terms.

E. E. HEATH

1212 Douglas Street

SNAPS

THAT SMALL CASH PAYMENTS WILL HANDLE

CARLIN Street—7-roomed semi-bungalow, stone foundation, cement basement. Price $3,600; $500 cash, easy payments.

RUDLIN Street—5-roomed house, good condition. Price $2,900; $500 cash, easy payments.

JOSEPH Street—6-roomed house, basement. Price $3,000; $500 cash, balance as rent.

BECKLEY Avenue—7-roomed house, large lot, garage. Price $3,700; $700 cash, balance as rent.

BLACKWOOD Street—7-roomed house, modern. Price $3,350; $700 cash, balance as rent.

BELMONT Avenue—8-roomed bungalow, basement. Price $3,900; $800 cash, balance arranged.

CARLIN REALTY

Phone 4300 811 Jones Building

Mrs. M. F. Carlin

DAVIE Street—Close to Willows car, house, 5 large rooms, pantry, bathroom, etc., all redecorated, and in first-class condition. Lot 40 x 140, well laid out with shrubs and fruit trees. To be had for the mortgage and taxes. Particulars Steward Land Co., Ltd., 101 Pemberton Bldg. Phone 1351.

HOUSES FOR SALE 39 (Continued)

COUNTRY cottage, ideal situation, Mount Tolmie, four rooms, woodshed, cow and chicken barn, two lots, with fruit trees, etc. House is sound and comfortable, but needs a little decoration. Look at the price, $1,100, terms.

H. AMPHLETT G. C. HOWELL

206-1 Union Bank Building

Phone 5900

ESQUIMALT—7-room house, Esquimalt Road, with almost an acre of ground. Price $4,200; $500 cash, balance arrange. Phone 4013X5.

FOR Sale—3 modern homes at half value. Easy terms. Good locations, $3,500 to $20,000. Owner, D. H. Bale, contractor, corner Fort and Stadacona (Phone 1146).

FAIRFIELD—5-roomed house with panorama view of sea and mountains, near car, large living and dining-rooms, with open fireplace; den and sunroom large kitchen, pantry and storeroom, 3 large bright bedrooms with good cupboards, sleeping porch and sunroom upstairs; cement basement, large lot; improvement taxes all paid; could be converted into two flats, good home and income. Only $5,000, on terms. Phone owner, 1429X.

FOR Sale, by owner, 6-room modern bungalow, full basement, furnace, built-in effects, etc., 610 Metchosin Street. Price $4,000; terms. Apply to owner on premises. Phone 1646Y.

FOR Sale—James Bay, within easy distance of Post Office; 5-roomed house, on easy terms; no agents need apply. Box 5626 Colonist.

FOR Sale—3 rooms and pantry, furnished; light and water; large lot; near car and 'bus. For quick sale, $1,750. Apply Owner, Mrs. Duncan. Phone 7214Q; mornings or evenings.

TWO GOOD BUYS

FERNWOOD district — A seven-roomed house, midway between two trams, modern and complete, hot air furnace, cement basement, etc., etc. Very cheap at $4,000.

NEAR Hillside Avenue—A very well built 9-roomed house, fine cement basement, two toilets, furnace, cement footings and foundations, everything modern, built-in features; garage; large garden. Very cheap at $5,900, and a shade off for all cash.

BOGGS & HARMAN, LTD.

Pemberton Bldg. 620 Broughton St.

FINE buy, Esquimalt; $3,500. Terms arranged. Six-roomed modern bungalow, convenient to drydock, Juno Street; cement basement, house fully modern, decorated, pleasance, large lot, fruit trees and chicken runs. See us at once. Wendell H. Shaw & Co., Exclusive Agents, 209 Pemberton Bldg.

THREE OF THE BEST

GORGE District—Cosy five-roomed bungalow home with large lot and good garden, including some fruit trees. Cement basement, concrete foundation, open fireplace and other features to increase comfort and convenience. Hard to street car. Price reduced for cash. On terms, it will be sold for only $2,800.

BEAUTIFUL Belmont Avenue Home—Located on its own spacious grounds, all fenced and in lawn and garden, in the highest and best part of this district. Pleasing exterior and tastefully arranged and fitted interior. Built-in features, two open fireplaces, cement basement and everything complete. A good buy at a much higher figure, and just the place for a gentleman's home. Reduced price only, on terms, $4,500.

HILLSIDE Avenue — Attractive five-roomed modern bungalow, with every convenience, including hot and cold water in basement. Good lot, facing the avenue, and in lawn and garden. Entirely suitable for average family desiring good home in nice locality. Price, on terms, $3,970.

You can see any of the above by appointment.

We advertise another snap on Page 3.

Full particulars available from:

GILLESPIE, HART & TODD, LTD.

711 Fort Street Victoria, B.C.

Phone 2940

HOUSE and lot, half block from car; 10 minutes' walk to town; 7 rooms, greenhouse, modern, well built, furnished or unfurnished; no agents. Box 5521 Colonist.

HOUSES and lots on Gonsales Hill have been selling recently. We have the pick of acreage and houses in this automatically favored spot at most reasonable prices.

PEMBERTON & KITTO

606-7 Bayward Bldg. Telephone 1340

BEST BUY IN FAIRFIELD

IN this desirable district we have a fully modern home of 7 rooms, with built-in features, panelled walls, beamed ceilings, cement basement with laundry tubs and hot water heating plant. There is also a billiard room with open fireplace built in the basement. This home is on a good lot 45 x 107, complete with garage. The street is paved and boulevarded and the local improvement tax is nearly all paid out; the situation is high and is the best part of the district, and at the price offered we consider this property at least $1,500 below market value and can recommend it either as a home buy or a speculation. Price, on terms of half cash, $5,250.

DUNFORD'S, LTD.

1160 Douglas Street

No 'phone information.

W. G. GAUNCE

291 Hibben-Bone Bldg.

Notary Public, Real Estate, Insurance

IF you are looking for a first-class home, in good district and close in, it would be to your interest to inquire about that choice property at 143 Government Street. The lot is large and well set to shrubbery and bearing fruit. There are 8 rooms, all large and bright, the bedrooms (4) having large closets. Good basement, garage, furnace, laundry tubs, gas heater in the bathroom, built-in bookcases, 2 open fireplaces. Everything modern, roomy, convenient. Price $7,000. Terms to be arranged.

JAMES Bay—9-room cottage in first-class condition, big lot in fruit and garden; improvement taxes fully paid; walking distance, first-class neighborhood; $3,000; $1,000 cash, balance arrange. R. B. Punnett & Co., 305 Pemberton Blk.

FOR QUICK SALE

LARGE lot containing two houses: No. 1—9 rooms, bath, pantry, basement, hot and cold water, electric light, etc., etc. No. 2—4 rooms, bath, pantry, hot and cold water, electric light, full basement, space for three additional rooms upstairs. Location one block from car line.

Must be sold immediately; price $2,750 for both houses.

McPHERSON & FULLERTON BROS.

Phone 1448 520 Central Building

MODERN well built 6-roomed house, with 3 wide verandas, up-to-date sanitation and conveniences, garden, garage, barn with stalls for two and loose box; chack and a new chicken house; standing in 1¼ acres of land, 7 acres in cultivation and 3 stacked; good locality, near P.O., school, store, etc. Price $6,500.

C. WALLICH

Real Estate and Insurance

Office: Cowichan Station, E. & N. Railway

OPPORTUNITY—Seldom are we able to offer a fine chance like this. 1 acre and 5-roomed house; main road; 16 miles from Victoria. Splendid fruit trees. Adjoining store and post office. $2,000, on terms. Less for cash.

WENDELL H. SHAW & CO.

206 Pemberton Bldg.

OLIVER Street, Oak Bay—Pleasant 6-roomed modern residence, compact and conveniently arranged, excellent garden, handy to car. Price only $3,550; easy terms. Box 5673 Colonist.

OAK Bay—A home worth owning, and at a tremendous bargain; 6 large beautiful rooms, hot water heating, hardwood floors, marine view; $6,000, on terms. R. B. Punnett & Co., 305 Pemberton Blk.

SEVERAL houses for sale by owner, inquire 634 Vancouver Street.

SIX-ROOM, absolutely modern and attractive house, particularly well built and in first-class condition, full lot with garage. Fine close-in location, near park and within few minutes' walk of Post Office; $4,000, with $500 cash, balance monthly.

H. AMPHLETT G. C. HOWELL

206-7 Union Bank Building

Phone 5900

HOUSES FOR SALE 39 (Continued)

SUBURBAN HOME

With Almost Two Acres of Excellent Land, Inside 3-Mile Circle

LAND is practically all under cultivation and there is an attractive little bungalow of 4 rooms, also garage and poultry house, city water and telephone can be had. Electric light coming in the near future. Bus service with city within very short distance. Price, for quick sale, $2,500.

10 ACRES WITHIN 3 MILES OF CITY

$300—THREE hundred dollars per acre buys 10 acres, within 3 miles of Victoria, on main trunk road, city water, telephone, etc. Good terms.

10 ACRES ON GLANFORD AVENUE

$500—FIVE hundred dollars per acre buys 10 acres in this desirable locality, inside the 3½-mile circle. Land all good and under cultivation; city water; good terms.

B. C. LAND & INVESTMENT AGENCY, LTD.

922 Government Street Phone 123

UNUSUAL BARGAINS IN OAK BAY

SIX-ROOMED Bungalow, $4,850—Situated on Monterey Avenue, one block from the car line. There is a full cement basement, furnace, two open fireplaces, three bedrooms; lot, 60x109.

1½ ACRE, Fully Modern House, $7,500—Situated close to the sea, in Oak Bay; very sheltered position with lots of shade trees. The house has seven rooms, cement basement, furnace, two fireplaces, den, three bdrooms; newly renovated throughout.

A. S. BARTON WISE & CO.

111 Pemberton Blk. Fort Street

4470

SPECIAL Description — Distinctive seaside home, carefully placed on quarter acre, in lawn, wide cement driveway, large and small fruits, in sheltered location, easily accessible to sandy bathing beach, car service; on improved street, 4 verandas; 7 beautiful rooms, laundry, garage, etc. The very talent in modern homes, having every known device, except gas installation, that makes for comfort and convenience. This attractive home has its front and wide stairway in granite, Entrance door one massive oaken plank, inset bevelled glass. Floors in entrance hall, parlor, dining-room entirely of highly polished oak, inlaid mahogany borders, all other flooring being polished No. 1 edge grain fir, finely carefully selected panelling in hall, parlor and dining-room, beams in hall, 9 inches in width. Reception hall is wide, with built-in seats and wardrobe; parlor, indirect lighting, with beautiful mosaic fireplace, massive folding doors to dining-room (total length of these rooms 34 feet), having mahogany with special lighting arrangement, a buffet and china cabinet in which selected wood graining plate glass, leaded lights and other fittings are combined into a striking work of art; panelling is extra wide in this room. A wide north pase pantry in white enamel, with special built-in effects. Kitchen, large, bright, in white tiling and white enamel, wood lift, etc. Off wide, enclosed rear veranda is the laundry room and fittings. Off second hallway is cosy den in leatherette, beamed with rough granite fireplace, built-in bookcases, liquor cupboard and writing desk; full panelled and lighted by choice leaded lights is wide stairway in upstairs. Three wide roomy bedrooms, each with two deep wardrobes (with windows), built-in drawers; two fine verandas, separate bath and toilet, linen cupboards, clothes chute, etc. 7-foot full cement basement, economical furnace, heavy cement foundation, and closely built centres. In all a wonderful home, in A1 condition, all through; sacrificed at $7,350. Please call personally.

THE GRIFFITH COMPANY, LTD.

101-106 Hibben-Bone Bldg.

Phones, 1462 and 1610

GOOD BUY, NEAR RICHARDSON ST.

THIS locality is considered one of the best in the Fairfield district. The house is a semi-bungalow, 7 rooms; full cement basement, furnace; large sitting-room; good sized dining-room, library, kitchen, wide hall and porch; plenty of clothes closets and cupboards. House is in splendid condition. Taxes light. Fifteen minutes walk to the Post Office. Price only $3,750.

ROBERT GRUBB

Mahon Block 1112 Government Street

$1500—$500 CASH, balance easy monthly payments, for a smart four-room modern bungalow, bright sitting-room, very complete Dutch kitchen, two nice bedrooms and bath; big lot; low taxes.

$2000—POSITIVELY the most charming four-room bungalow; tempion room with open fire and window seat, tasty kitchen and two bright cosy bathrooms, very pretty garden, high location, with grand views.

$2500—NEW house in Fernwood district, big, bright, convenient rooms, cement basement, bath and two toilets, nice lot and garage; easy terms.

$3150—A VERY bright and completely modern five-room bungalow, rooms panelled and beamed, open fire, wide windows, attractive bedroom, bathroom has high-class fittings and medicine chest; nice full lot in very choice and valuable location.

$3700—COMPLETELY modern house of six particularly bright, well arranged rooms, open fire, built-in features, furnace; beautiful lot and good garage, near sea, car and school. This is a $5,000 house, going for $3,700, with $500 c

City, Suburban and Country Real Estate—Fruit and Dairy Farms, Poultry, Ranches

HOUSES FOR SALE 39
(Continued)

P. R. BROWN
2112 Broad Street Phone 1076
Real Estate, Financial and Insurance Agent

EXCLUSIVE HOMES THAT ARE HOMES

OAK BAY—Two-story residence of part stone and stucco, situated on high ground, commanding a wonderful view, and in a first class residential district. This home is contained in two acres of land, the whole in shrubbery, shade trees and tennis lawn. Modern residence, containing: Reception hall, large living-room with open fireplace, panelled; den with fireplace, built-in bookcases, small writing room finished in white enamel, dining-room, panelled, beamed, built-in features and open fireplace; pass pantry, kitchen and butler's pantry. On the second floor are five bedrooms with clothes closets, open fireplace in one. Two bathrooms, complete in every detail. Cement basement with hot water heating, wash tubs, toilet, fruitroom and servants' quarters. For appointment to view and further particulars, please call at this office.

THIS home is of the English country house design, and architecture; built prior to the war, and in tip-top condition, both interior and exterior. It is contained in two and a quarter acres of park land and gardens, high ground with a sweeping view of the Straits and mountains. Modern residence of part pressed brick and stucco. Containing, large reception hall, parlor, living-room, dining-room, and den. All these rooms have hardwood floors, Australian hardwood panelling, open fireplaces and built-in features. Two pantries and large kitchen. Five bedrooms with one open fireplace, large cedar lined clothes closets in each. Two bathrooms with toilets separate, linen closets and storeroom. In the attic is large billiard room and servants' quarters, with bathroom. Full size basement, cemented; hot water heating, wash tubs, storeroom, etc. This home is offered at a genuine bargain, and has to be seen to be appreciated. Arrange for appointment at this office.

SITUATED in the best residential district of Victoria, is this attractive semi-bungalow of seven rooms, contained in two lots all laid out in gardens, shrubbery, shade trees and bulbs. This home contains entrance hall, panelled and beamed; living-room with open fireplace, panelled and beamed; den, open fireplace, also panelled; dining-room with built-in features, conservatory, kitchen and pantry. Three bedrooms of large size, with dressing-rooms for two, two bathrooms complete in every way, one of which is on the first floor. Sleeping porch. Full size cement basement, Ruud heater for gas, hot air furnace. Owner has greatly reduced the price for a quick sale, and if you are looking for a first-class home it will pay you to view this one.

WITHOUT doubt one of the most modern and well built homes on the market. Elegantly decorated, fixtures, panelling, and finish of the best. Containing, entrance hall with open fireplace, French glass doors to the living-room, open fireplace, decoration in cream. Leading from this room are glass doors to the dining-room, which is panelled, beamed, large built-in buffet, and plate rail. Pass pantry finished in white enamel. Kitchen with gas laid on. Den, built-in features. All the rooms on this floor have hardwood floors. On the second floor are four spacious bedrooms with large clothes closets in each, and running water to each. Two bathrooms finished in white enamel. The basement is full size and cemented. Hot water heat; servants' quarters, fruit room, wash tubs, etc. This lovely home is in perfect condition and would not require a dollar spent on it for some years. The price is moderate; owner has best of reasons for selling. Phone for appointment.

ROBERT S. DAY & SON
Real Estate, Financial and Insurance Agents
620 Fort Street Phone 30

$1650—HOUSE, containing four rooms, on lot 50 x 115, with lane at rear, good garden and fruit trees, close to beach and on carline; $750 cash, balance arranged.

CLOSE IN

$2650—SIX rooms, all on one floor, living-room with fireplace, large dining-room, kitchen, three bedrooms. All in excellent condition. Large lot. Within walking distance of town.

NORTH QUADRA STREET

$4000—ONE and a half story bungalow, containing seven rooms, large living-room with open fireplace; dining-room, built-in buffet; two bedrooms downstairs with bathroom connecting; two bedrooms upstairs; cement basement, furnace. Terms arranged.

ROBERT S. DAY & SON
620 Fort Street Phone 30

TWO BARGAINS

$8700—9-ROOMED, 2-story, fully modern residence, Oak Bay, beautifully located, three reception rooms, six bedrooms, two bathrooms, hot water heating, full basement with garage, lovely garden, light taxes. Small cash payment, balance to be arranged. Owner will consider a big reduction for an all cash offer.

$3600—9-ROOMED fully modern house on Harriet Road, close to Burnside car; well located on 50 x 150 ft. lot; consisting of 4 bedrooms, usual reception rooms, bath and toilet, full basement, furnace. House in excellent state of repair. $1,660 cash, balance to be arranged. Clear title.

I have several clients with capital to invest in legitimate businesses. What have you to offer?

G. G. MORRISS
Office:
R. P. CLARK & COMPANY, LIMITED
1005 Broad Street Phones 5600 and 5601

CROSS & CO.

WHERE IS THERE A BETTER BUY THAN THIS?

$1650—A 4-ROOM bungalow in Oak Bay, near the sea, school, car and stores. All you need is $750.

OR a 55½-acre farm, 20 acres under cultivation, 16 acres more slashed, of which 6 acres is logged off and seeded to grass, it is all fenced; 6-room modern bungalow, barn for 14 head of stock, dairy house and other buildings, also has running stream of water, close to station, stores, churches and schools. The price is sure attractive. For particulars see
CROSS & CO.
Belmont House Opposite Post Office

R. V. WINCH & CO., LTD.

$600—SHOAL Bay, 3-room shack, large lot.

$1250—SUMMER cottage, close to water, near Brentwood; 3-room cottage, boathouse, nice lot.

$1650—NEAR Willows Beach, 4-room bungalow, 3 rooms finished, veranda, full bearing fruit trees.

$2100—CLOVERDALE, 4-room bungalow, all modern conveniences; immediate possession. Lot 50 x 132.

$2800—FAIRFIELD, close in, 5-room bungalow, dirt basement, built-in features.

$3300—GORGE, just of Gorge Road, 5-room attractive bungalow, 50 x 120, garden, greenhouse.

$3600—FOUL Bay, close to sea, 6-room bungalow, cement basement, piped for furnace, first-class condition.

TERMS CAN BE ARRANGED ON ALL THESE

Winch Building 640 Fort Street
Established 1860

HOUSES FOR SALE 39
(Continued)

FAIRFIELD

8 ROOMS, paint in first-class shape, all white enamel finish inside, pretty living-room with fireplace archway to dining-room, bright kitchen; also two fine bedrooms and bathroom, full size basement and large lot, all good soil, well fenced and to a lane at the rear, $6,750, on easy terms.

ONE ACRE

ONE mile from the City Hall, and 500 feet from the car. Seven-room house, with all conveniences, including furnace, large chicken houses and good barn. Seventy bearing fruit trees. A real snap for quick sale at $5,250, on terms.

STRICKLAND, SWAIN & PATRICK
1210 Douglas Street Phone 5497

CROWN REALTY BARGAINS

PRICES THAT BEAT PAYING RENT

$1200—4 ROOMS, nice lot, near car.
$1350—3 ROOMS, furnished, near car.
$1400—5 ROOMS, good lot, near car.
$1500—5 rooms, good lot, on paved street; on carline; easy terms.
$1650—5 ROOMS, well built, nice lot; near car; low taxes.
$1650—4-ROOM bungalow, with good lot, near car and 'bus.
$2200—4 ROOMS, pantry, basement, with good lot; partly furnished.
$2400—5-ROOM bungalow, nice lot; basement; near two cars.
$2450—5-ROOM bungalow; bath, etc.; full basement; near car and jitney.

SPECIALS

$2500—5-ROOM absolutely new and modern up-to-the-minute bungalow, near Gorge; beautiful lot, low taxes.
$3000—MODERN semi-bungalow, parlor, dining-rooms, large kitchen; 3 bedrooms, good basement, nice location, terms $500 cash, balance $20 monthly; 7 per cent.
$3200—5-ROOM beautiful bungalow; large rooms, Dutch kitchen in white enamel, cement basement, big lot in fruit, garage.
$3300—7-ROOM semi-bungalow, large rooms, basement, furnace, nice lot; $800 cash; balance $25 monthly, including interest.
$4500—8-ROOM absolutely modern semi-bungalow, dining-room, parlor, hall and den panelled in leatherette; oak mantel and open fireplace, separate toilet, etc.; leaded lights, fine full size cement basement, hot air heating system, stationary wash tubs, big lot, cement sidewalks, stone fence, oak trees, chicken house; ideal situation; full view of mountains and Straits; low taxes, near car; easily worth $7,000.

If it is a good house, cheap, you want, we have it. Call on us for bargains.

CROWN REALTY & INVESTMENT CO.
Imperial Bank Bldg., Yates and Government

WANTED TO BUY HOUSES 40

MODERN 8 or 10-roomed house wanted, in good locality, near carline, on lease preferred. P. O. Box 632.

WANTED at Once—5 or 6-room bungalow, in Oak Bay or Fairfield. Must be attractive and modern, with nice grounds. We have two cash clients. Wendell B. Shaw & Co. Phone 3572.

WANTED From Owner—4 or 5-roomed modern bungalow, with or without furniture; good cash payment. Hillside or Fernwood district. Box 5657 Colonist.

WANTED—6 or 7-roomed modern bungalow, hardwood floors if possible, Oak Bay or Fairfield, can make good cash payment. Box 5630 Colonist.

WANTED—Bungalows for sale in Oak Bay, Fairfield and Gorge districts. Wendell B. Shaw & Co., 205 Pemberton Blk. Telephone 3972.

"THE OPEN DOOR FROM BUYER TO SELLER"

SAVE COMMISSION—DEAL DIRECT

$250 OR more saved on the sale of your house by using our affective and economical Sales Service.

YOU CAN SELL QUICKLY

MORE Homeseekers come to us because they know they can deal direct with the owner and can buy cheaper, as we charge NO COMMISSION. Take advantage of our Co-operative advertising. Free valuation and advice. Call today.

HOMESEEKERS' EXCHANGE
4th Floor, Pemberton Bldg., Fort Street
And Canada Life Bldg., Vancouver

ACREAGE FOR SALE 42

4904

A GENTLEMAN'S estate combining a dairy and ranching proposition. Hardly 8 miles from city centre, paved road nearly all the distance, close to rail and other transportation. 50 acres fenced, some 30 cleared, orchard, a wide ever-running stream the year through; hundreds of acres free range adjoining. A beautiful 1914 modern seven-roomed home, Californian bungalow style wide encircling veranda, exceptionally large, bright living-room and dining-room, fine built-in effects, large billiard room; new house for help, greenhouse, stable, cement floored dairy, barns, etc. Part of the land laid out in rustic garden, with fountain, lawn tennis grounds, etc. Engine, pump, water tank, water laid to all buildings. Cost owner for land and improvements over $35,000, but must and will be disposed of at less than half cost, other machinery may be purchased. Will consider exchange as part payment. Easy terms. Further particulars at Griffith Company, Office 101-106 Hibben-Bone Bldg. Phones 1465 and 1510.

CHARMING seafront lots, 7 miles north Qualicum Beach; 10 acres, small house, $1,000 cash; 16 acres, 3-room shack, $1,550 cash; long waterfrontage. Apply Owner, Kennedy, R. M. D., Parksville, V.I.

COUNTRY Home, Complete—Smart little 5-room bungalow, well furnished inside and out, open fire, basement and dairy. Barn for three head stock, chicken house for 250 birds, chaff cutter and feed grinder; building like new; family cow, 100 chickens, brooders and separator at valuation; 1 acre of cultivated garden; all varieties of fruit and vegetables. Owner leaving, forced to sell. Price $2,000, terms.
H. AMPHLETT G. C. HOWELL
606-7 Union Bank Building

ELEVEN and a half acres, ten in pasture with a good creek running the year round, every acre cultivable. One and a half acres uncleared; a beautiful site for a house. Close to the B. C. Electric. A splendid small fruit proposition. Price $6,000, on good terms, to responsible purchaser.
FRANCO-CANADIAN CO., LTD.
Sales Office:
Corner View and Broad Streets, Victoria.

FARM, 100 acres, about 30 acres cultivated and fenced, balance nice timber and cattle range. Good dwelling house, water piped in, and roomy outbuildings; 13 miles Victoria city; close to main road, motor stage and railway; city water and telephone, and only a few minutes to church, school, hall, store, P.O. and sea. Exceptional bargain; must be sold for absentee owner; $5,600; clear title; terms. A. Cosh, Metchosin, Victoria, B.C.

FOR Sale—60 acres Saltspring Island, 5-roomed house, barn and other buildings; stream, orchard, 30 acres cleared; $2,500. Cows and dairy utensils can be bought reasonably. Owner, Box 5453, Colonist.

FOR Sale—10 acres, situated on the west arm of Shawnigan Lake, $600 cash, or will give as first payment, on a 4 or 5-roomed bungalow. Will pay some cash. Apply 1479 Fort Street.

FOR Sale or Rent—560 acres, Prevost Island, suitable for sheep, chickens, fruit; 20 acres easily cleared. Apply 205 Dundas Street, Victoria. Phone 2069L.

FOR Sale—Beautiful Cowichan Lake, property 51½ acres, all good land; 660 feet waterfrontage; best on the lake. Phone 5606, Room 129; or Box 4772, Colonist.

JUST Beyond City Limits—5 acres, all under cultivation, southern exposure; fine garden soil, on main road; city water, 'phone and light available. Should be planted to strawberries and small fruits this Spring. You will never get such an opportunity again to purchase such a place at the price; $6,500, on terms.
Exclusive Agents:
H. AMPHLETT G. C. HOWELL
206-7 Union Bank Building

ACREAGE FOR SALE 42
(Continued)

ONE-HALF acre, with water right, on Gorge Road. This is one of the most delightful homesites in Victoria. Beautiful shade trees, a number of full bearing fruit trees. This property has never before been offered at the price. Call at the office for particulars. No 'phone information.

SIX acres, just outside three-mile circle, all under cultivation, bearing fruit trees, berries, heavy land with plenty of moisture. A first-class dairy proposition. Good house of 6 rooms, modern, good barn and chicken houses. This is a revenue producer from the start. Owner is making money on the place but has to sell. Full particulars and price at the office.

5 ACRES—All under cultivation, close in, finest of black soil, 5-roomed house, fitted for hot and cold water; good well, with pump and gas engine, small barn, chicken house; $4,500, terms.

$2650—ONE of the brightest four-roomed bungalows in the city. Bright, pleasant sitting-room with fireplace, good kitchen, two bedrooms and bathroom; well constructed, good location, on 5c jitney route; cement foundation; good sized lot, fenced.

$2800—5-ROOMED cottage, standing on lot 160 x 170, good garage, garden, lawn, flowers, fruit trees, living-room, kitchen, 3 bedrooms, bathroom; not a fancy house, but most excellent value. We would like to show this to you, it is one of the best buys we have on our list.

$5000—WELL planned and well built house of 8 rooms, 4 large and extra well lighted rooms downstairs, fireplace in sitting-room, sliding doors to dining-room, roomy kitchen with pass pantry, 4 large bedrooms upstairs, all with clothes closets, bathroom, extra toilet downstairs, full basement, furnace, storeroom, garage, chicken houses, good garden, small fruits; fine hedge and roses, Oxford Gurney range, linoleum and expensive light fixtures go with the property. Would take small house as part payment.

GOOSE Lake, Saskatchewan—One full section, 640 acres of first-class land; 550 acres under cultivation, 164 acres Summer fallowed last year, and now ready for seeding; comfortable house, good outbuildings, plenty of good water, equipped with stock, feed and seed; as a going concern, $40 per acre. Owner will take good house in Victoria, and some cash; balance on half crop payments. Land is close to Rosetown. If you want a prairie farm, come in and see about this.

W. C. THORBURN A. McILVRIDE
113 Pemberton Block
Phone 6765

GORDON Head Seafront—A very choice country estate, comprising 15 acres of park, garden and pasture, sloping to sheltered beach. Comfortable and well arranged residence, containing 8 rooms. Large reception rooms, sunroom, bath, toilets and basement; heated throughout by hot water. The reception rooms command unrivalled marine views. Garage and outbuildings; unlimited water by gravitation. We will be pleased to arrange inspection by intending purchasers of this very desirable estate. Sole agents.
H. AMPHLETT G. C. HOWELL
206-7 Union Bank Building

OVER six acres with eight-roomed modern house, land all cleared, close to the B.C. Electric, within three miles of Victoria. A snap, $7,500, on terms.

FRANCO-CANADIAN CO., LTD.
Sales Office:
Corner View and Broad Streets, Victoria

THE BEST BUY ON THE MARKET TODAY

WITHIN SIX MILES OF VICTORIA

SEVEN and a half acres, with a three-roomed new house, with sink installed with running water, also a large well built garage. About three acres cleared and cultivated, in potatoes last year, ready for planting to small fruits now; the remaining land has been partially cleared and can very easily be finished up and put under cultivation. This is an absolute bargain at $4,400, on terms, it is only about two hundred yards off main paved road, school, church, stores, etc., and about three hundred yards from the B. C. Electric Railway station; there are a lot of young logans, raspberries and strawberries nurseried, ready for planting. The owner must have $2,000 cash, the balance can be arranged; we have personally inspected this property, and can honestly say that there is not a better buy on the market. $4,400, on terms. $2,000 cash and the balance arranged.

FRANCO-CANADIAN CO., LTD.
Sales Office:
Corner View and Broad Streets, Victoria

SALE of Land—24 acres, known as Section 25, Otter district, at Muir Creek, fronting on Straits of Fuca. Apply St. Mungo Canning Co., Ltd., New Westminster, B. C.

SEAFRONTAGE

THIS is one of the few waterfront properties for sale, close to the city. The view of the straits, with Mt. Baker overlooking the numerous islands, make it one of the most beautiful homes to be had anywhere; 5 acres of level land, every foot under cultivation and in fruit; 5-room bungalow; hot and cold water, bath and toilet, septic tank, water sufficient to irrigate all the land, garage, chicken house, stable and Chinaman's quarters. On two main roads. If you are looking for a good buy come in and have us show you this.

BRIGHT & CO.
1306 Broad Street Phone 786

TEN of the best acres on the peninsula, every acre cultivable and a newly decorated five-roomed bungalow. About four acres all plowed ready for planting to small fruits. Orchard with about thirty full bearing trees. The house has electric light, 'phone, hot and cold water; bathroom, etc., and has a magnificent view, close to the sea, good transportation, B. C. Electric and stage on main East Saanich Road. For price and terms apply:

FRANCO-CANADIAN CO., LTD.
Sales Office:
Corner View and Broad Streets, Victoria.

SELECT ACREAGE IN GORDON HEAD

WE have several 5 and 6-acre blocks of excellent strawberry land in the best part of the Gordon Head district, which we are offering cheap for immediate disposal. This desirable property is most beautifully located, being close to the Mount Douglas Park and near the sea, has a good road frontage and is about 4½ miles from the city by paved roads. The soil is excellent, all cleared, level and free from rock. This is an ideal site for a suburban home and compares favorably with adjacent properties selling for $1,000 per acre. Our price, while they last,

ONLY $450 TO $500 PER ACRE

WE have a client who is anxious to immediately dispose of a 10-roomed modern residence on Washington Avenue, between Gorge Road and Burnside. This attractive home consists of parlor, dining-room, kitchen, 5 halls, den, bedroom, bathroom, clothes press, 2 fireplaces, large conservatory, etc., downstairs and 5 good sized bedrooms and a bathroom upstairs. Full sized basement with 2 good furnaces, one quite new. Lot 60 x 110. Originally cost owner over $6,000, and he has spent $1,000 on the property. We will show you the property, then

MAKE US AN OFFER

SWINERTON & MUSGRAVE
640 Fort Street

6 ACRES, 5½ miles from City Hall, all under cultivation, with 6-roomed modern house, bath, city water and light, 60 fruit trees, ½ acre strawberries, raspberries and everything in finest condition for revenue. Price has been reduced for good cash payment.

ONE acre, very close to city, with 6-roomed bungalow, city water and light, about 20 fruit trees, all nice soil and lovely location; $3,100.

MUTUAL REALTY
Phone 5965 416 Sayward Bldg.

ACREAGE FOR SALE 42
(Continued)

PEMBERTON & SON
Pemberton Bldg. Victoria, B.C.

SOUTH Saanich—30 acres, all good soil, 14 acres under cultivation, balance in pasture, all fenced and cross-fenced. A never-failing stream through the property. About 100 well assorted fruit trees in bearing. A modern dwelling of 8 rooms, furnace heated, water laid on, electric light, etc. Barn for six head, modern poultry houses for 300 birds. Close to transportation and school. Price $14,500.

SOUTH Saanich—About 11 acres, all under the highest state of cultivation, 2 acres in strawberries of the very best varieties, 1 acre in loganberries, ½ of an acre in blackberries, 100 currant bushes, 30 assorted fruit trees, balance of land ready for planting. A good small house. A barn for 4 head. Poultry houses for 100 birds. Revenue for last year was $6,000. Price and terms upon application at our office.

$5800 WILL purchase 26½ acres, about 5 acres is slashed, balance is timber. A modern house of six rooms with water laid on. Bath, septic tank, etc. This property is situated close to Cowichan Bay.

150 ACRES—West half of Section 57, and all of Section 102, Metchosin district. The timber on this property is worth more than the price asked. $3,000, terms arranged.

GOLDSTREAM District—Section 66, 151 acres for $15 per acre.

NORTH Saanich—66 acres, part of Sections 1 and 2, Ranges 2 and 3, West. Price $60 per acre.

PEMBERTON & SON
Real Estate, Financial and Insurance Agents
Fort Street Victoria, B.C.

STRAWBERRY LAND

15 ACRES—In the best part of Keating district, about 4 acres cleared, balance chopped, burnt and logged; old house and buildings, well and orchard. Can be secured very cheap from Boggs & Harman, Ltd., 620 Broughton Street.

CROWN REALTY SNAPS

CHEAP FARMS

25 ACRES, five fenced, nice 4-room bungalow, outbuildings, chicken houses and barns; close to station, stores, phones. $2,500.

25 ACRES, 4-room house, barns, wells; adjoining school, good road, near station, school, store and Shawnigan. Cut price, $2,500.

5 ACRES, fenced; 5-room house, furnished; chicken house, chickens, tools, cream cans, small barn, 65 apple trees, bearing. Real snap, $3,800. Near train and stage, 9 miles from city.

5 ACRES on North Quadra; for quick sale, $1,500, terms.

28 ACRES near Prospect Lake, about 7 acres easily cleared. A snap at $1,600.

We have a list of 150 pieces of acreage and farms, the best bargains on Vancouver Island. Let us tell you about them.

CROWN REALTY & INVESTMENT CO.
Over Imperial Bank

6-ROOM modern home and 2 acres, excellent soil; light clearing; 2½ miles out. R. A. Bond Corpn., Ltd., 723 Fort Street.

10 ACRES, adjoining Sidney, rich soil, 5 acres cultivated and 5 acres almost ready for the plow, all wire fenced, well built 4-room house, barn and spring well; right on the main road. Best value in the Saanich district. Price $4,850.
H. AMPHLETT G. C. HOWELL
506-7 Union Bank Building

FOR SALE—SPECIAL ACREAGE

6 ACRES, all cleared and fenced, fine black loam; just outside of 4-mile circle. This will pay you to investigate. Full particulars given at office only. Price $2,700; $500 cash, balance 1 and 2 years at 7 per cent.

R. R. DALBY & CO.
634 View Street Opposite Spencer's

45 ACRES—Good land, 1 mile from Cobble Hill, on public road; land easily cleared; no rock. Price, $2,000, terms. Apply Boggs & Harman, Ltd., 620 Broughton Street.

3 TEN-ACRE blocks, good land, at $50 per acre. Terms to suit purchaser. Call for full particulars; near railway and sea, situated in fine agricultural district, surrounded by improved farms, rich soil and spring water.
H. AMPHLETT G. C. HOWELL
506-7 Union Bank Building

IMPROVED FARMS

300 ACRES, with seafrontage, 50 acres under cultivation, good soil, excellent water supply, house, barn and outbuildings; $12,000.

100 ACRES, all excellent soil, 40 acres under cultivation, good water supply, 7-room house, barn, chicken houses, etc., 1 mile from railway station; $15,500.

40 ACRES, Gordon Head, all under cultivation, house, barn and outbuildings; $650 per acre.

3½ ACRES, 8 miles out, 1 acre cleared, all fenced, city water, 3-room house; $1,300.

CITY BROKERAGE A. T. ABBEY, Mgr.
506 Union Bank Building
Phone 515

ACREAGE WANTED 43

A CASH client wishes 10 acres, more or less, with or without buildings, on the seafront, in the Saanich district. Send us particulars so that we can inspect same as soon as possible.
H. AMPHLETT G. C. HOWELL
206-7 Union Bank Building
Phone 5900

LIST your acreage with us. We specialize in fruit and poultry farms. Dunford's, Limited, Real Estate Agents, 1106 Douglas Street.

PROPERTY FOR SALE 44

BUILD Now—City lots, with water, light, sewer; low taxes, $225, any terms. Crown Realty, over Imperial Bank.

ESQUIMALT waterfront, number of lots, 65 to 66, Section 19, Map 29. For sale or exchange. Felix Masarall, 114 Stobert Blk.

FOR Sale—By owner, lots 5 and 6, Block 5, Avondale, off Shelbourne Street, lots 66 x 126 each, $250 each. Phone 6923R, or Box 5662 Colonist.

LARGE waterfront lot, Esquimalt; fine view of Straits. Phone 4015X2.

NOTICE to real estate agents—My property, lot 114, Carey Road, has been sold. Wm. Ware.

OAK Bay lot for sale—Lot 22, block K, (60 by 120) Transit Road. Will take any reasonable offer, cash. Owner, J. D. Jay, Cassidy, B. C.

FARMS WANTED 46

WANTED—Farm, of about 30 acres, within 15 miles of Victoria, must be part cleared and have house; cash proposition. Reply Box 5627 Colonist.

WANTED TO RENT—FARMS 48

WANTED to rent a ranch, 5 to 20 acres cleared. Give full particulars in first letter. S. E. Bland, Portland Rooms, Victoria.

WANTED to Rent—Farm of about 20 acres, with house, within 15 miles of Victoria, with or without option of purchase. Phone 5550L, or write Box 5664 Colonist.

WANTED TO RENT—ACREAGE 51

WANTED—To lease or rent, farm, within 15 miles of city, with or without option of purchase. Reply Box 5628 Colonist.

MONEY TO LOAN 52

MONEY to loan. Andrews Realty, Phone 5766.

PERSONAL 56

PRIVATE maternity home. Mrs. J. McKenzie, 1767 Second Street.

DANCING 57

DOROTHY MENZIES can teach you the latest ballroom dancing in three to six lessons. Beginners' class starts Monday. Private lessons any time. If I teach you, you can dance anywhere. Phone 6646L for appointment.

T. T. MECREDY, instructor of dancing, 1216 Broad Street. Phone 6969.

AGENTS WANTED 59

HOME work; $60 weekly up; experience unnecessary; everything furnished. Send self addressed stamped envelope for free particulars. Candymakers Co., 18th St., Philadelphia, Pa.

MEN and women, not to canvass, but to travel and appoint local representatives, $1,052 and expenses guaranteed first year, with good chance to make $2,600 and expenses. State age and qualifications. Experience unnecessary. Winston Co., Dept. G., Toronto.

RELIABLE manufacturers' agent or distributor desiring additional line, exclusive territory, including advertising, fast seller, good profits. Gordon Sales Corporation, 261 Broadway, New York City.

TIMBER WANTED

WANTED—Standing timber, in small lots, waterfront preferable. Apply 417 Sayward Bldg.

TIMBER

WANTED—Contract to supply poles, piles or ties. Apply Box 5671 Colonist.

TIMBER BROKERS 60

LARGE and small tracts of timber, accessible to rail and water, for sale. Wise & Co., 109 Pemberton Bldg.

MORTGAGES FOR SALE 61

$2000—FIRST mortgage, on revenue producing property, for sale. Will allow liberal discount. Apply Box 5696 Colonist.

The Returned Professional and Business Men's Association, of Victoria, B.C.

Respectfully solicit the patronage of local residents in the lines of business hereunder mentioned:

ARCHITECTS
ALLWOOD & BARRY, 455 Sayward Building. Phone 6940.
P. L. JAMES, 321 Sayward Building. Phone 6915.

AUTOMOBILE REPAIRS
THE MECHANICAL MOTOR WORKS, 1884 Oak Bay Avenue. Phone 5664.

AWNING MAKER
GEO. RIGBY, 1821 Douglas Street. Phone 6485.

AUTO PAINTER
VETERANS' AUTO PAINTING WORKS, Pandora and Blanshard. Phone 1513.

BUILDERS' SUPPLIES
JOHNSON BROS., 2744 Avebury Street. Phone 4736.

BUTCHER
S. G. F. MEADES, Thoburn Grocery Block, Esquimalt Road.

CANDIES
E. J. LAWRENCE, Handy Candy Store, 1015 Blanshard Street, 1 minute from Royal Victoria Theatre. Phone 5561L.

CARPENTER AND BUILDER
R. K. EVANS, 122 Pemberton Building. Phone 5345.

CLOTHIERS
FYVIE BROTHERS, 605 Government Street. Phone 1866.
A. H. C. JONES, Promis Block, Government Street. Phone 1551.

CONCRETE SPECIALISTS AND CONCRETE PRODUCTS
HENSON & CO., 403 Gorge Road. Phones 6547 and 716X.

DOCTORS
Names of three members of the Medical Profession may be obtained from the Secretary at Phone No. 1899 (Mr. Fyvie).

DENTIST
H. CLARKE, 413 Central Building. Phone 1586.

ELECTRICIANS
FOX & MAINWARING, Pemberton Building. Phone 6011.

FINANCIAL AGENT
H. E. HUNNINGS, 219 Central Building. Phone 4464.

HOTEL KEEPERS
NICHOLSON & WILLIS, Sooke Harbor Hotel.

LAWYERS
J. B. CLEARIHUE, 1218 Langley Street. Phone 304.
R. H. GREEN, 705 B. C. Permanent Loan Building. Phone 1520.
LANGLEY & MOORE, 301 Pemberton Building. Phone 1405.
A. MACLEAN, 505 Hibben-Bone Building. Phone 5160.
T. G. NORRIS, 504 B. C. Permanent Building. Phone 4876.

LAND SURVEYOR
F. H. ALLWOOD, B.C.L.S., 455 Sayward Building. Phone 6940.

ORCHESTRA AND BAND
A. RUMSBY, 631 Niagara Street.

PAINTING AND DECORATING
T. H. RENDELL, 1215 Pembroke Street. Phone 991X.

PLUMBERS
VETERANS' PLUMBING COMPANY, Fort and Langley. Phone 6911.
R. J. COSTELLO, Lake Hill P. O. Phone 6970X.

REAL ESTATE AND INSURANCE
W. S. BROWN, 711 B. C. Permanent Loan Building. Phone 3218L.
J. H. GILLESPIE, 711 Fort Street. Phone 2040.
A. H. C. JONES, Promis Block, Government Street. Phone 1521.
T. B. MONK & CO., 504 B. C. Permanent Loan Building. Phone 3761.
G. G. MORRIS, 1005 Broad Street. Phones 5600 and 5601.
WENDELL B. SHAW, 505 Pemberton Building. Phone 3972.

TRANSFER AND TRUCKING
DIAMOND "T", TRANSPORTATION CO. 731 Cormorant Street. Phone 6868.
JOHNSON BROS., 2744 Avebury Street. Phone 4736.

TOBACCONIST
J. DIROM, Horse Shoe Cigar Stand, 1223 Government Street. Phone 7165.

THE CORPORATION OF THE DISTRICT OF OAK BAY

PUBLIC NOTICE is hereby given that the Water Frontage Tax Roll for the year 1921 has been filed in the office of the undersigned, where same may be inspected.

Any person whose property is shown therein may, not later than March 1st, 1921, petition the Council for an alteration in each roll upon the ground that the number of feet frontage with which he is charged upon such roll is incorrect or inequitable under the provisions of the Water Frontage Tax By-law, or that the lands or real property in respect of which he is charged are not liable to taxation.

O. W. ROSS,
Collector of Taxes.
Municipal Hall, Oak Bay, B.C., February 16th, 1921.

NOTICE OF APPLICATION FOR PRIVATE BILL

NOTICE IS HEREBY GIVEN that an application will be made to the Legislative Assembly of the Province of British Columbia at its next session by the Corporation of the City of Victoria for an Act (to be known as the "Victoria City Act, 1921") providing for the following matters, and giving to the said Corporation and the Municipal Council thereof the following powers, namely:

13. Providing retroactively for the cancellation of agreements for sale of lands reverting to the City by tax sale after ninety days default in payment of any instalment or interest and after registered notice thereof given to purchaser, and for revesting said lands in the City free of encumbrances.

14. Providing retroactively that the purchase price at which reverted tax sale lands are sold shall not be deemed to be the actual value thereof or to form the basis of value of other lands for purposes of assessment and taxation.

H. S. PRINGLE,
City Solicitor.
December 7th, 1920.

COMPANIES ACT

Change of Name

NOTICE IS HEREBY GIVEN that "Empress Auto & Taxi Company Limited," intend, on the expiration of one month from the first publication of this notice, to apply to the Registrar of Joint Stock Companies to change its name to "Empress Taxi & Sight Seeing Company Limited."

Dated at Victoria, B.C., this 24th day of January, 1921.
EMPRESS AUTO & TAXI CO., LTD.

NOTICE

In the Estate of James Henry Stacey, late of Victoria, B. C., deceased:

All persons having claims against the estate of James Henry Stacey, who died on the 11th day of January, 1910, intestate, are required to send particulars of their claims duly verified, to the undersigned, on or before the 11th day of March, 1921, after which date the administratrix will distribute the assets, having regard only to the claims of which she then has notice.

Dated this 11th day of February, 1921.
CREASE & CREASE
Solicitors for the Administratrix,
410 Central Building, Victoria, B. C.

THE CORPORATION OF THE DISTRICT OF OAK BAY

PUBLIC NOTICE is hereby given that the Sewer Frontage Tax Roll for the year 1921 has been filed in the office of the undersigned where same may be inspected.

Any person whose property is shown therein may, not later than March 1st, 1921, petition the Council for an alteration to such roll upon the ground that the number of feet frontage with which he is charged upon such roll is incorrect or inequitable under the provisions of the Sewer Frontage Tax By-law, or that the lands or real property in respect of which he is charged are not liable to taxation.

O. W. ROSS,
Collector of Taxes.
Municipal Hall, Oak Bay, B.C., February 16th, 1921.

BOARD OF SCHOOL TRUSTEES OF SAANICH

Principal wanted for Keating School; apply in person at Royal Oak on Saturday, February 19th, between 1 and 5 p.m.

HECTOR S. COWPER,
Secretary.

FISHING STATION AND EQUIPMENT FOR SALE

Tenders will be received by the undersigned for the buildings and equipment of the fishing station and saltery at North Island, Q. C. I., formerly operated by the Prince Rupert Fisheries, Ltd. The plant consists of wharf, several buildings, boiler, hoisting engine, scows, boxes, reservoir, fishing gear and nets, tierces, etc. Copy of inventory may be obtained on application. The land may be leased from the Government.

THE CANADIAN CREDIT MEN'S TRUST ASSOCIATION, LIMITED.
325 Pacific Building, Vancouver, B.C.

Pledger & Co.
THE HOME OF SIMMONS' BEDS.
1600 Douglas St. Phone 1978
Opposite Fairfield Building
We Are the Victoria Bedding Specialists

$ Day Bargains in Simmons' High-Class Beds

Beautiful Ivory Bed, Spiral Spring, and very good All Felt Mattress. Regular $90.00. Special price, $65.00.

Very Heavy Brass Bed, Spiral Spring, and very good All-felt Mattress. Regular $75.00. Special price $60.00.

Heavy Brass Bed, Spring and good All-felt Mattress. Regular $56.00. Special Price $39.50.

Heavy Ivory Bed, Spring and All-Felt Mattress. Regular Price $50.00. Special $37.50.

We are selling Brass, Ivory, Walnut, White Beds, Springs and Mattresses at Pre-War Prices.

FOR 3 DAYS ONLY

John Bartholomew & Sons
SELECT FURNITURE STORES
726 and 1119 Fort Street

"What we have, we prize, not to the worth,
Whiles we enjoy it, but being lacked and lost,
Why, then we rack the value."
—Shakespeare.

"We never prize the violets, till the lovely flowers are gone."

But there are exceptions to the rule, viz: "We prized the violets" in the form of good old Furniture, when it could be purchased reasonably, and now, as not very much is to be purchased privately, we hold the Largest and Best Selected Stock of Good Class Antique, Early English and Victorian Furniture in the City, which we are offering at Reasonable Prices. See? Mahogany Dining Tables, $45.00 to $200; Mahogany Dining Chairs, Sheraton Furniture, Rosewood Dining-Room Suites, Fine Sheraton and other Wardrobes, Fine Indian Carpet, 20 x 12, Persian, and other Rugs, etc.

General Furniture at 726 Fort Street.
Unusual Furniture at 1119 Fort Street, near Cook Street.
Easy Terms Monthly Payments
Phones 2272 and 1611

Retiring Furniture Sale
Everything must be sold before Feb. 25
LOOK AT THE PRICES

Rockers and Chairs, upholstered in tapestry, walnut or mahogany finish. Reg. $34.00. Sale	$19.50
Fumed Oak Morris Chair, upholstered in imitation leather, with foot rest. Reg. $55.00. Sale	33.00
Fumed Oak Morris Chair, upholstered in imitation leather. Reg. $28.00. Sale	19.00
Fumed Oak Diners, in sets of six. Reg. $59.00 and $65.00. Sale, $39.00 and	43.00
Surface Oak Diners, plain seats, in sets of six. Reg. $33.00 and $35.00. Sale, $17.50 and	19.50
All-Felt Mattresses — $10.00, $12.50, $15.00, $18.50, $22.00, $23.00 and	25.00

R. H. STEWART CO., LTD.
1410 Douglas Street Phone 3151.

PRICES RIGHT SERVICE RIGHT 747
Carpets, Household, Store and Office
FURNITURE
747
PEOPLE'S FURNISHING CO.
VALUERS Victoria, B.C.
1403 Broad St.
CASH REGISTERS SCALES MACHINES TYPEWRITERS SAFES ORGANS

Big Dollar Day Bargains By the Above for 3 Days

Arthur Hemingway
Instructed by Mr. John Bishop, 1312 Pandora Avenue, will sell by Public Auction,
Monday, Feb. 21,
2 P.M.,
Following
Household Furniture and Effects

Almost New Linoleums, covering five rooms, Upholstered and other Couches, two Buffets, Bureau, Chest of Drawers, Brass and En. Bedsteads, Springs and Mattresses, Golden Den Table, Dining Set, Carpet, Hand Sewing Machine, Plated Ware, Paintings and Pictures, Portieres, Timepiece, El. Heater, Easy Chairs, K. Chairs, Franklin Heater, Garden Tools, very fine collection of Dahlia Roots, Hosepipe, and other goods not itemized.

ARTHUR HEMINGWAY
Phone 2484 Auctioneer

HOUSEHOLD NECESSITIES
542 BASTION ST. PHONE 5702
BUY OR SELL ANYTHING, FROM A TEACUP TO A PIANO. BULKY GOODS DELIVERED FREE.
DOLLAR DAY SPECIALS
Buffet, with large B. P. Mirror, $15; Massive Brass Fire Dogs, $10; Kitchen Cabinet, $17.50; Aluminum 16-Piece Compact Camping Kit, $5; Beautiful Rose Pink Velored Silk Curtains, with Laid-On Rose Border, made by Goodyers, London, only $20; Mirrored Medicine Closet, $7.50; English Oak China Closet, 2 Shelves and a Mirror, $22.50; 4-Piece Plated Tea Set, $5; Walnut Hall Stand, with Mirror, $12; Firebasket, $5.

'Round the World With a Smile

Cliff Blankenship is to manage the Victoria baseball team this year. Judging by his name he should be a crafty leader. He will act as scout cruiser from now on.

Rev. Dr. Huestis says the Lord's Day Alliance wants to put the sun in Sunday. He might have said he also wanted to put the ban in band. The next move might be to take the bath out of Sabbath.

We must explain to the Prairie visitors: The snow which arrived here a few days ago was delivered by mistake. It was not ordered. The Development Association says it wasn't, and it was sent back at once.

The Local Council of Women wants dress reform among the young ladies. The members suggest that the girls wear middies. This would also serve to foster the sea spirit, which has been the backbone of the Empire in the past, and without which Britain's power would undoubtedly have its neck broken.

The young ladies could replace the aeroplane roll with a nautical roll, but it would not be right for them to smoke hornpipes, and they would have to eschew tobacco in its other forms.

A judge in the States found himself guilty of breaking traffic rules, on evidence submitted by a policeman, and imposed the usual fine, which he paid. He hasn't appealed yet.

The chief of the Pequot Indians is studying law at Boston. He should be at home with "red" tape.

To give employment to unemployed, the authorities of the city of Great Falls, Montana, began certain leveling work, paying $5 a day. The men struck because they could not get $5.50. A bunch of Ungreatfalls.

"Be careful, there may be dynamite in your coal," warns Chief of Police Newton, of Winnipeg, following the finding of a stick by a householder. Fuel may go higher.

A Pennsylvania doctor operated on himself for appendicitis. That's carrying introspection a bit too far.

PROVINCIAL SCHOOL FOR GIRLS DOING GOOD WORK

Success of Provincial Institution in Reclaiming Wayward Girls Set Forth in Annual Report

The work of the Provincial Industrial School for Girls for the past year is outlined in the annual report of that institution presented to the Legislature Thursday afternoon by Attorney-General Farris. The report refers to the fact that for fifteen months there was not a runaway until the return to the school of certain recidivists, when trouble was stirred up and seventeen escapes occurred. The chief offender was finally transferred to the mental hospital for treatment.

The report sets forth the success of the commercial course by which girls are being trained as stenographers and several are now occupying good positions and two have filled positions in the civil service under competitive examination; two have married and one gone to England. Two advanced girls were allowed to complete their course in the city, being allowed to go on their honor, and both obtained diplomas of graduation.

The interest taken by the inmates in the garden work and the benefit to their health from that work is commented upon, it being demonstrated that wholesome out-door life is a potent factor in the moral redemption of the girl. "A great number of the girls are muscularly minded rather than academically minded; they acquire knowledge through the use of their muscles rather than by the more abstract method of the printed page," says the report.

In the past year twenty-six girls were admitted to the school, but at the rate they are coming in, the school will be taxed beyond its capacity. A trade school has been established. Seventeen inmates were released, leaving forty-three in the school at present. Out of sixty-three released so far, twenty-seven have made good, thirteen have married, two are dead, four recidivists, two in mental institutions and nineteen are failures. Produce valued at $3,754 was raised at the school.

The ages of the girls range from 11 to 19 years; about thirty-three per cent of the inmates have been treated for venereal infection. Commitments are classified as follows: Incorrigible, 33; theft, 4; breaking parole, 3; indecency, vagrancy and prostitution, one each.

DECLARES GOLD BASIS MUST BE RESTORED

MONTREAL, Feb. 18.—The necessity of making every effort toward the restoration of currency in Canada to a gold basis as soon as possible was urged by Professor Stephen Leacock, of McGill University, in a lecture he delivered today before members of the staffs of the banks in Montreal.

"There is no financial safety," said Dr. Leacock, "except in the gold standard. Without it there can be no stability for our trade, no security for our progress, and no reliance upon our public credit. This doctrine, which before the war was a truth universally accepted, is being forgotten now. With the depreciation and inflation of our currency a hundred interests have grown up that tell in favor of a continued and even a further depreciation.

"I do not deny that the re-establishment of the gold basis is difficult. It represents a part of the economic sacrifice of the war that sooner or later must be made good. It is a price that has to be paid, and the longer it is deferred the more painful is the process of payment. There must be a loss of many millions, for the simple reason that that loss has already been incurred in the expenses of the war. The use of inflated, irredeemable paper is only a postponing of the evil day."

Fresh Daily—Oolichans! Oolichans! Phone 5616. Free delivery.

DAVID SPENCER, LTD.
Store Hours—9 a.m. to 6 p.m. Wednesday 9 a.m. to 1 p.m.

A Final Rally in Bargain Values for the Last "Dollar Day"

Another Dollar Day Bargain in Men's, Women's and Children's Boots and Shoes

Women's Brown Calf Brogues
Women's Brown Calf and Kid Boots
Women's Black and Grey Kid Boots
Women's "Queen Quality" Patent Oxfords
Women's Kid, Military Heel, Oxfords
Women's Kid Colonial Pumps
At **$6.85** a pair

Men's Brown and Gunmetal Calf Boots, Fine Dress Boots, and Wet Weather Boots, with broad or narrow toes. Special **$6.85** a pair

Boys' Neolin Sole Boots, size 4, 4½ and 5, at.....**$3.85**

Youths' Stout Box Calf Boots. A special value at **$3.85**

Women's Cloth Spats at, a pair, small sizes.....**$1.00**

—Women's Shoes, 1st Floor

Girls' Button and Lace Boots in broken sizes up to misses, 2. Special Dollar Days' bargain at.....**$2.95**

Women's Brown Leather Spats at, a pair.....**$1.00**

—Men's Shoes, Main Floor

Bargains in Laces and Trimmings

24-inch Baby Flouncing, small design. Regular 79c. Dollar Days, 2 yards for **$1.00**

Black Cotton Net, fine quality. Regular $1.25 a yard. Special, 4 yards for **$1.00**

Embroidery Edgings and Insertions. Regular to 15c. Special value at 12 yards for **$1.00**

Georgette Frillings, regular $3.75. All to go at, a yard....**$1.00**

Lace Collars and Fancy Sets, regular to $3.75. All on sale at **$1.00**

Brushed Wool Scarves. Regular $2.50, at **$1.00**

Val. Lace and Insertion. Regular 20c a yard. Special, 5c a yard, or 20 yards for **$1.00**

Guipure Edgings and Insertions. Regular to 15c, at 5c a yard, or 20 yards for **$1.00**

Handkerchiefs, in large sizes and good qualities, on sale at 2 packages of 6 for **$1.00**

—Main Floor

Bargains in Women's and Children's Hose

Lisle Hose; regular $1.00, at.....**75¢**

Women's Pure Silk Hose, in black and colors. Regular $2.00 values at **$1.00**

Women's Silk Boot Hose, white only. Regular $1.00 values. A snap at .....**50¢**

Women's Cotton Hose, 65c values. To clear at.....**35¢**

Children's All-Wool Hose, regular $1.00 values. Dollar Days at .....**50¢**

Children's One-and-One Rib Hose, 65c values. Dollar Days at .....**35¢**

—Hosiery, Main Floor

Drug Department News for Today —Dollar Day

Besides our specials, we will have various tables of exceptional values in assorted useful articles during the three days' selling.

SPECIALS

Vacuum Bottles, extra value **$1.00**

Hair Brushes, with best stiff bristles and satinwood backs, at **$1.00**

Hair Brushes, various excellent values .....**75¢**

Cloth Brushes, a good useful brush for 35c, or 3 for **$1.00**

Hot Water Bottles, $3.25 for **$2.25**

Hot Water Bottles, $2.75 for **$1.75**

This means $1.00 off the regular price of our "Spencer's Special"

Toilet Soaps, in boxes of 3 cakes. Our usual excellent bargain, 4 boxes for **$1.00**

Spanish Olive Oil Real Castile Soap, 6 bars for **$1.00**

Toilet Paper, 12 rolls for **$1.00**

1-lb. Absorbent Cotton (Hospital quality), 2 rolls for **$1.00**

LADIES' SPECIAL, COMPRISING

Face Powder, 50c; Face Cream, 50c; Tooth Paste, 25c; Toilet Soap, 15c; Face Rag and Waterproof Bag, 25c. Total $1.65 value for **$1.00**

MEN'S SPECIAL, COMPRISING

Durham Duplex Razor, Shaving Brush, Shaving Stick, After Shave Lotion, Styptic Pencil. Value $1.60, for **$1.00**

Gem Razors, $1.50, for **$1.00**

Pears' Soap, 7 cakes for **$1.00**

15c Butterfly Tints for dyeing all colors, each.....**10¢**

$1.50 Prophylactic Military Hair Brushes.....**$1.00**

7 Sutherland Sisters' Hair Tonic.....**$1.00**

With each bottle one 50c Scalp Cleaner Free.

French Perfumes, note our price; 3 ounces.....**$1.00**

15c Fairy Soap, 10 cakes.....**$1.00**

No Phone or C. O. D. orders.

—Drug Dept., Main Floor

A Dollar Day Special in Afternoon Dresses A Bargain at - - - - - $29.75

Pretty Afternoon Dresses in Crepe de Chine, delicately designed, and very attractive; many suitable for semi-evening wear. The dresses are shown in all sizes, and there is a style to suit all. This offering is one of the big bargains of the Dollar Day sale. See the dresses in the Mantle Department. Great value at, each **$29.75**

—1st Floor—Phone 1010

Still Offering Exceptional Values in Staple Goods for the Last Dollar Day

English Unshrinkable Flannels, 31 inch, 16 designs to choose from. Regular $1.50, at, a yard **$1.15**

English Ceylon Flannels, 29 inch, 6 designs. Regular 85c, at, a yard .....**50¢**

White Flannelettes, 29 inch. Regular 40c, at, a yard .....**25¢**

White Flannelettes, 34 inch. Regular 50c, at, a yard .....**35¢**

White Flannelettes, 34 inch. Regular 60c, at, a yard .....**40¢**

Stripe Flannelettes, 30 inch. Regular 50c, at, a yard .....**35¢**

White Canton, 24 inch. Regular 30c, at, a yard .....**20¢**

White Canton, 25 inch. Regular 45c, at, a yard .....**30¢**

Unbleached Canton, 24 inches wide. Regular 45c, at, a yard .....**30¢**

Bed and Pillow Tickings, 30 inch. Regular 50c, at, a yard .....**35¢**

Bed and Pillow Tickings, 30 inch. Regular 80c, at, a yard .....**55¢**

Comforter Batts, 70 x 90. Regular $2.00, at, each **$1.50**

Check Glass Toweling, 23 inch. Regular 65c, selling at 2 yards for **$1.00**

White Cotton, good quality, 36 inch. Regular 45c, at 3 yards for **$1.00**

Longcloth, pure quality, 36 inch. Regular 55c. Special, 3 yards for **$1.00**

Horrockses' Madapollam, 36 inch. Regular $1.35, at, a yard .....**85¢**

Fine Grade Cambric, 36 inch. Regular 45c. Selling 3 yards for **$1.00**

Fine Bridal Cloth, 36 inch. Regular 45c. Selling at 3 yards for **$1.00**

Unbleached Cotton, strong and durable. Regular 30c. Selling at 5 yards for **$1.00**

Unbleached Cotton, reliable grade. Regular 40c. Selling at 4 yards for **$1.00**

Madapollam, 36 inch, remarkable value. Regular 40c. Selling at 4 yards for **$1.00**

White Turkish Towels, a big snap. Regular 35c each, at 4 for **$1.00**

White and Colored Turkish Towels. Regular 60c and 75c each, at 2 for **$1.00**

Cotton Honeycomb Towels. Regular $1.50 a dozen. Selling at **$1.00**

White Terry Toweling, pure grade, 16 inch. Regular 50c, at 3 yards for **$1.00**

Colored Stripe Terry Toweling, 18 inch. Reg. 65c. Selling at 2½ yards for **$1.00**

Plain Tea Toweling, 23 inch. Regular 55c. Selling at 2½ yards for **$1.00**

—Staple Dept., Main Floor—Phone 3950

Pure Wool Junior Overcoats at $8.95 Each

Pure Wool Overcoats, made with belt and slash pockets, well lined and suitable for boys 2 to 8 years of age. In shades of navy, brown, grey and fancy checks. Regular values $16.75, $17.75 and $18.75 offered at, each **$8.95**

—Boys' Clothing, Main Floor

Dollar Day Bargains in China and Cooking Glass

Cooking Glass Values to $1.65 — Brown Betty Cake Tray at.....**$1.00**
Round Baker, 7-inch, at.....**$1.00**
Bread Bakers at, each.....**$1.00**

17-Piece China Tea Sets, comprising 1 teapot, 1 sugar, 1 cream and 6 cups and 6 saucers. Regular $8.95. A bargain worth while at, a set.....**$2.29**

—Lower Main Floor

Tapestry Rugs at $6.00

Well made Tapestry Rugs, 4 ft. 6 in. x 6 ft. 6 in. Originally priced at $10.00. Ten only to sell at, each....**$6.00**

—Carpets, 2nd Floor

Bargains in Scotch Madras for Window Curtains

36-Inch Cream Madras, in several good designs. Regular 69c. Special at, 2 yards for.....**$1.00**

36-Inch Cream Madras, fine quality. Regular 79c. A bargain at, 5 yards for.....**$3.00**

—Drapery Dept., 2nd Floor

Dollar Day Bargains in the Hardware Department

Baskets for Carrying Wood

Regular $1.95, at.....**$1.00**

An Electric Iron For $4.25

The Iron offered at this bargain price, is guaranteed in every way—And is one of the big bargains at, today only **$4.25**

Corn Brooms

Regular $1.50. On sale at **$1.00**

Electric Lamps

15 and 25 Watts, at 3 for **$1.00**

A Big Dollar's Worth

1 White Swan Powder 35
1 pkt. White Swan Soap 35
1 pkt. Dutch Cleanser 11
1 bot. Furniture polish 25
1 pkt. Window Cleaner 15
1 pkt. Brass Polish.....25

The Whole for.....**$1.00**

An Assortment at $1.00

1 Wash Board, reg.....75
4 doz. Clothes Pegs.....40
1 pkg. Sunlight.....33

The Whole at.....**$1.00**

Another Big Dollar's Worth

1 Banister Brush.....45
1 Corn Broom.....80
1 Dust Pan.....35

The Whole at.....**$1.00**

Another Dollar's Worth

1 Kitchen Knife.....65
1 Paring Knife.....15
1 Toasting Fork.....20
1 Broiler 25
1 Wood Spoon.....15
1 Egg Whip.....15
1 Egg Beater.....15
1 Sharpening Stone.....15

The Whole Assortment at **$1.00**

—Hardware Dept., Lower Main Floor

Boy's All-Wool Sweater Coats "Universal" Brand, Made in B.C.—Great Bargains

We have been fortunate in securing a shipment of these excellent grade Sweaters at such a price that we are able to sell them at real bargains.

Boys' All-Wool Sweater Coats, made in a fine rib, with shawl collar and two pockets; shown in various desirable shades. Sizes 24 to 34 chest. Regular $9.50. Offered today at each **$4.85**

Boys' All-Wool Sweater Coats, made in a fine rib, with military collar and two pockets; several select shades to choose from. Sizes 24 to 34 chest. Regular $7.90. At.....**$3.85**

Children's All-Wool Sweater Coats, in a plain weave, with military turn-down collar; shown in colors and white and combination shades. Only a limited quantity of these. Sizes 20 to 22 only. Regular $5.00 values at.....**$2.85**

—Boys' Clothing, Main Floor

Men's Sweater Coats at $3.65

Men's Wool-Mixture Sweater Coats, "Penman's" brand, well made and finished with shawl collar and two pockets. The shades shown are navy trimmed with grey, grey trimmed with maroon, and plain brown. Sizes up to 42 chest. Regular $5.00 values on sale today at.....**$3.65**

—Men's Furnishings, Main Floor

Odd Mattresses to Clear at Half Price

Excellent Mattresses, made of wood fibre, with cotton top and bottom. A comfortable mattress worth in the regular way $14.00. Now **$7.00**

Another Grade, presenting excellent value. Selling in the regular way at $12.00. Today will be sold at, each....**$6.00**

For this last Dollar Day only, we offer a line of Mattresses, made with cotton top and bottom, and covered with a good grade ticking, an exceptional bargain at, each.....**$5.00**

—Bedding, 2nd Floor—Phone 5441

High-Chairs, Children's Rockers and Dressing Tables at Bargain Prices

High Chairs, with swing tray, made of hardwood, in golden finish. Regular $3.00. On sale at.....**$2.00**

High Chairs, with swing-over tray, in hardwood, with golden finish. $4.50 value for.....**$3.00**

Children's Rockers, in golden oak finish, made from hardwood. Regular $3.50, at.....**$2.00**

Children's Arm Chairs, of sea grass, natural finish. Regular $4.00, at **$2.00**

One Dressing Table of quartered oak, dull golden finish, and triple plate mirror. Regular $40.00, at.....**$27.00**

Quartered Oak Dressing Table, in golden finish, Colonial design, and bevel plate mirror. Value $45.00. Now on sale at **$30.00**

Quartered Oak Dressing Tables, one in golden and one in Early English, fitted with plate mirrors. Regular $25.00. On sale at, each.....**$15.00**

—2nd Floor—Phone 5441

Snaps in the Curtain Department

Curtain Scrims, colored and plain; 36 inches wide; values to 40c. At 4 yards for **$1.00**

Curtain Scrims, Voiles and Marquisettes, 36 inches wide; all-over designs, plain centres and colored borders; in cream and white; regular 75c a yard. At 2 yards for.....**$1.00**

Curtain Nets, 32 inches wide; value to 39c. At 4 yards for **$1.00**

Curtain Nets, 36 and 45 inches wide; values to 75c. At 2 yards for **$1.00**

Curtain Nets, 45 inches wide; very choice designs; values $1.35. A bargain at 4½ yards for.....**$4.00**

Extension Curtain Rods, regular 15c. At 8 for.....**$1.00**

—Draperies, 2nd Floor

Exceptional Values in Blankets and Comforters

White Wool Blankets, 72 x 84. Regular $16.50, at **$8.25**

Grey Blankets, 7 lbs., 60 x 80. Regular $10.75, at **$7.25**

White and Grey Flannelette Sheets, 66 x 82. Regular $3.75, at **$2.45**

Comforters, in fancy art muslin, 66 x 72. Reg. $5.75, at **$3.25**

Fancy Sateen Comforters, with plain sateen panels, 72 x 78. Regular at $9.75, at **$7.25**

Crib Comforters, 27 x 36. Regular $3.25, at **$1.85**

Crib Comforters, 36 x 48. Regular $4.00, at **$2.25**

—Staple Dept., Main Floor

DAVID SPENCER, LTD.
Canada Food Board Licence No. 10-8097

DAVID SPENCER, LTD.
Store Hours—9 a.m. to 6 p.m. Wednesday 9 a.m. to 1 p.m.

A Final Rally in Bargain Values for the Last "Dollar Day"

Dollar Day Bargains in

Women's Whitewear and Silk Lingerie

Envelope Chemises, of mercerized batiste, and mull in white and pink. Beautifully embroidered. Regular $3.75 values on sale at **$2.90**

Women's Nightgowns, of white nainsook, slip-on styles with wide lace yokes. All sizes. Values to $2.75. On sale at **$1.90**

Nightgowns of flesh colored mull and mercerized batiste. Prettily hand-embroidered. Values to $3.75. On sale at **$2.90**

Odd Lines in Women's Silk and Satin Camisoles, in many pretty styles. Values to $3.00. On sale at **$1.75**

Envelope Chemises, of good grade Habutai Silk, daintily trimmed with lace and colored embroidery. Values to $5.75 at **$3.45**

Envelope Chemises, of good grade Crepe de Chine, with yoke of filet lace. Very pretty and worth $6.75. Now to be sold at, each **$4.50**

Nightgowns of Heavy Habutai Silk, trimmed with hemstitching and lace edging. Values to $9.75. On sale at **$6.90**

—Whitewear Dept., 1st Floor

Dainties in Babies' Apparel

At Low Prices

Bonnets, of wool and silk, and corded velvet, some slightly soiled. Values to $1.50. One sale at, 2 for **$1.00**

Bonnets of Silk Poplin and Jap Silk, trimmed with rosettes and satin ties. Values to $2.50 at **$1.00**

Barracoats of good grade Flannelette, neatly made with double bands of self. Values to $1.00. At 2 for **$1.00**

Dresses of Lawn and Voiles, slightly soiled. Clearing at 2 for **$1.00**

Dresses of good grade Lawn. In values to $2.00 for **$1.00**

All-Wool Pull-Over Drawers, slightly shop soiled. Values to $2.00 at, each **$1.00**

Rubberized Linen Diapers, in small and medium sizes only. Special at 3 for **$1.00**

Babies' Short Skirts, of good quality flannelette, tucked and lace trimmed. Values to $2.00 for **$1.00**

Bibs of Fancy Linen, edged with lace. At 3 for **25c**

Babies' Rompers, of white rep and pique **59c**

Flannelette Rompers, sizes to 2 years. At **69c**

—Infants' Dept., 1st Floor—Phone 1194

Women's and Children's Knit Underwear at Low Prices

Women's Cotton Vests, with fancy yokes, no sleeves, excellent grade cotton, all sizes. Values to 75c marked 2 for **$1.00**

Women's Cotton Vests, with low neck and no sleeves, many styles; also Cumfy Cut style; all in fine rib cotton. Values to 50c, at 3 for **$1.00**

Women's Cotton Vests, with low neck and shoulder straps, good weight. Excellent value at 35c. On Dollar Days, selling at 4 for **$1.00**

Women's Zimmerknit Vests, low neck and short or no sleeves. All sizes. Special value at **$1.00**

Children's Fleece Lined Drawers, for the ages of 3 to 10 years. Suitable for cold weather. Values to $1.35. Big value at 2 for **$1.00**

—Knit Underwear, 1st Floor

Women's High-Grade Sweater Coats and Scarfs Priced Low

"Pride of the West" Sweater Coats, all-wool, plain weave, hand knit two-way sailor collar, belt and pockets, sizes 34 to 44, in shades of rose, green, saxe, heather, violet, champagne, apricot, coral, emerald, purple and black. Values $18.50 and $15.00, at **$8.90**

Coat Style Sweaters, guaranteed 100 per cent pure wool, in plain weave, full fashioned, convertible square collar, sash girdle finished with tassels. Values, $18.50 and $15.00, on sale at **$8.90**

Slip-On Wool Sweaters, "Frillie" style, with shawl collar, "V"-shape neck, finished pompon, in shades of rose, lavender and green. Regular $8.50, at ... **$3.75**

Brushed Wool Scarfs, 64 inches and 20 inches wide. The ends finished with hand-knotted fringe. Shown in shades of rose, turquoise and buff at, each **$4.90**

—Sweater Coat Section, 1st Floor

Six Only Women's Fur Collar Coats

$79.50 Values, to Clear Today at . **$49.75**

Very Handsome Fur Collar Coats in Duvetyne cloth, in shades of brown, grey and fawn; coats full length and beautifully lined. Presenting the most favored fashions of the year, and most desirable coats. There are only six of these exquisite coats left. Worth in the regular way $79.50, will be sold, regardless of their original worth, at, each **$49.75**

Come early and secure one of these Coats.

—Mantle Dept., 1st Floor—Phone 1010

Women's Pretty Silk Suits

Will Be Sold Today at, Each **$29.75**

The suits are fashionably modeled in "Kumsi Kumsa" Silk and Baronet Satin, in delicate two-tone effects. They are charming suits, and most distinctive in every respect. The skirts are in white, and either plain or accordion pleated, and trimmed to harmonize with the coat; shades of green, black and rose dominate. This is another Dollar Day bargain that will not go begging for buyers, and, with the Spring so near, these suits will be more appreciated. Don't miss this opportunity to get a beautiful Silk Suit. Value to $69.75, at **$29.75**

—Mantle Dept., 1st Floor—Phone 1010

Another Day of Bargains in High-Grade Silks

36-Inch White Taffeta. Regular $3.75 at $2.75

White Taffeta, 36 inches wide, a superior silk in a clear weave and a bargain at, a yard **$2.75**

Figured Satin and Taffeta. Reg. to $7.75 at $3.95

36-Inch Fabrics, suitable for coat linings and trimmings, in a great variety of shades, mostly dark ground with floral designs.

Colored Messaline Taffeta at $1.98

A high-grade Silk, well made, and shown in shades of white, black, navy, myrtle, brown, purple, taupe, grey, pink, cream and white; 36 inches. Regular to $3.25. On sale at **$1.98**

Figured Silk Foulards at $1.98

A beautiful Silk, much in demand and always dependable. Shown in shades of navy and white, cream and colors. Special value at **$1.98**

36-Inch Spun Silk at $1.98

Spun Silk of a soft texture, but very durable, and suitable for lingerie, etc.; in shades of Nile, maize, pink, sky, mauve and white. Regular $2.75, at **$1.98**

36-Inch Ivory Habutai at $1.50 a Yard

Ivory Taffeta, of a grade that will give entire satisfaction. A fine even silk suitable for children's dresses. A bargain at **$1.50**

Satin Luminate at $4.50 a Yard

A 40-Inch Satin, of high grade, suitable for dresses and skirts, finished in a very bright sheen. A fabric that will wear well.

Figured Baronets, Foulards and Jersey Silks at $5.75

Baronets in sky, maize and Nile checks, Foulards in black and white, brown and white, saxe and white. This is a grand opportunity to secure a first-class silk at a small cost. Regular to $12.75 values, at **$5.75**

Silk Georgette and Crepe de Chine at $1.95

An All-Silk of good quality, in shades coral, flesh, sky, Copenhagen, nigger, mauve, biscuit, silver grey, cream, navy, black, green and maize, 40 inches wide.

40-Inch Cream Charmeuse at $5.50

A fine grade Silk that will drape gracefully and wear well. Regular $7.50. On sale at **$5.50**

—Silks, Main Floor—Phone 3283

Dollar Day Bargains in Children's Ready-to-Wear

Colored Crepe Dresses, in pale pink, pale blue, white, black and white and blue and white check, and saxe blue; trimmed with buttons and narrow white braid, and finished with belt. Sizes for the ages of 2, 3 and 4 years. Regular $1.50 at ... **$1.00**

Crepe Pajamas, in two-piece styles, in shades of blue, pink, mauve and white. Sizes for the ages of 2 to 8 years. $3.75 values at, a suit **$2.50**

Children's White Rompers, in assorted styles and materials, white jean and white dimity, trimmed with pale blue and pale pink collars and cuffs, also in all white. Sizes 2, 3 and 4 years. Regular $2.50, at **$1.50**

Colored Crepe Rompers, in several styles, trimmed with narrow braid, in shades of rose, pink, saxe, pale blue and white. For 3, 4 and 5 years. Regular $2.50. On sale at **$1.75**

Children's Coats, in shades of rose, gray, navy, saxe and green. Sizes 3 to 6 years; also a few Poplin Coats, in rose and saxe. Regular $14.75. All to go at **$7.50**

Coats of black and white check, red, fawn and navy. Sizes to fit 3 to 5 years. Regular values $7.50, at **$4.75**

Children's Quality All-Wool Coats. Sizes 2, 3 and 4 years. Regular $4.75, at **$2.85** Sizes 5 to 6 years. Reg. $5.75, at **$3.90**

150 Children's Slightly Soiled Gingham and Print Dresses, in pink, blue and tan, and blue and white checks, stripes at half price

White Voile Dresses and others, suitable for the ages of 10 to 12 years. Regular $9.75 on sale at **$3.75**

Colored Crepe Kimonos, in neat floral designs, in shades of rose, pink and blue, very pretty. Sizes for the ages of 6 to 12 years. Values to $4.50. On sale at **$2.50**

Children's Overalls, in khaki, trimmed with red—they have long sleeves, are ankle length, and fitted with pockets. Sizes for 2 to 8 years. Dollar Day bargains at **$1.65**

Children's Serge Dresses, in navy and brown; a few neat Corduroy Velvets, in green and brown; Navy Flannels, trimmed with sailor collar and belt. Sizes for 8 to 12 years. Values to $12.75. To clear at **$8.90**

Seven Small Size Navy Serge Dresses, trimmed with maroon. Sizes for 3 to 6 years. Regular $5.75 values, at ... **$3.75**

Children's Serge and Gaberdine Skirts, in plain style, with two patch pockets, trimmed with buttons and finished with belt. Sizes for 8 to 12 years. Regular to $5.75. On sale at **$3.75**

Children's Pull-Over Jerseys, in fine cashmere, with button front and turn-down collar, in shades of cardinal with white collars, white with blue collars, dark green with white collars. Sizes for 1 to 2 years. Regular $5.75, at ..... **$3.90** For 3 to 6 years. Regular $6.75, at **$4.90**

Children's Silk Sweaters, in shades of rose, yellow, white and blue. Sizes 3 to 5 years. Regular $7.50, at ..... **$3.75** Sizes for 8 to 12 years. Regular $16.75, at **$8.50**

—Children's, 1st Floor—Phone 6896

Women's Stylish Waists at $1.50 and $4.90

Over-Blouses of colored voile, in shades of flesh, maize and sky; trimmed with silk embroidery in contrasting shades; kimono style sleeves, and round neckline. Special at **$1.50**

400 Lingerie Waists, sheer white voile, featuring round, square and "V"-shape necks; waists trimmed with pretty laces, insertions, tucks and hemstitching. Regular $4.75. At **$1.50**

Balkan Style Middies, in good grade white jean, a contrasting collar trimmed with braid gives a neat finish. Colors white with Copenhagen, white with green and white with rose. Special at **$1.50**

—Waists, 1st Floor—Phone 6896

Dress Goods at a Bargain Price

42-Inch Tartan Plaids, in Forbes, 42nd, Royal Stewart, McKenzie, Argyle, McDonald and Prince of Wales. Regular $2.00. On sale at **$1.00**

A Full Range of Black and White Checks. Excellent materials and splendid value at, a yard **$1.00**

Wool Jersey Cloth, 54 and 55-inch, in shades of sand, silver grey, Copenhagen, Nile, paddy, nigger, fawn and black. $5.95 values a bargain at **$4.50**

Heavy Coating and Suiting Tweeds, 42 inches wide, in checks and small plaids, excellent materials for girls' coats and skirts, boys' suits and women's skirts. Many patterns to select from, light grey, purple and grey, green and grey, green and brown, brown and grey, black and grey. Unusual value at, a yard **$2.50**

—Dress Goods, Main Floor—Phone 3283

Corset Bargains Today

Goddess Corsets, in pink satin broches and pink silk stripes. Modeled with low bust and long skirts. Values to $10.00. At **$6.95**

Goddess Corsets, in pink coutil, for the tall, average to stout figure. Modeled with long skirt and medium low bust. Regular $8.75. At **$7.25**

La Camille Front-Lace Corsets, in pink and white coutil, all sizes from 20 to 30—for the average figure, 9½-inch front steel, long skirt. Regular $5.50. At **$5.00**

—Corsets, 1st Floor—Phone 1194

Groceteria Daily Bulletin

DOLLAR DAYS' SPECIALS

Extra Choice White Spring Salmon, tin 5c
Honey, 4-lb. tin $1.00
Mrs. Hempseed's Salad Dressing—
25c bottles 14c
45c bottles 23c
B. C. Granulated Sugar, 4 lbs. 48c
Rolled Oats, 7 lbs 32c
Spanish Sardines, 30c value, 2 for 35c
Limit, 4 to a customer.
Corn Starch, package 10½c
Libby's Sweet Mixed Pickles, bottle 18c
Libby's Sweet Chow, bottle ... 18c
Libby's Sweet Gherkins, bottle 18c
Libby's Chow Chow, bottle ... 18c
Libby's Sweet Relish, bottle .. 18c
Lipton's Jelly Powders, package 10c

1 tin Fried Filleted Salmon .. 25c
1 tin Codfish and Mashed Potatoes 25c
1 tin Fried Salmon and Mashed Potatoes 25c
1 tin Filleted Codfish 25c
1 tin Fried Codfish Cakes ... 25c
Value, $1.25
Dollar Days, 5 tins for ... $1.00

Ormond's Fancy Biscuits, package 10c

1 lb. Jameson's Best Tea ... 60c
1 lb. Jameson's Coffee 65c
$1.25 value, $1.00

Prunes, 4 lbs 25c

1 Jar Apricot Jam 40c
1 Jar Blackberry Jam 40c
1 Jar Strawberry Jam 40c
$1.20 value, $1.00

Lipton's Cocoa, ½-lb tins .. 27c

Sultana Raisins, 4 lbs $1.00
Dominion Matches, large boxes, 30c value 23c
Keiller's Marmalade, 4-lb. tin, 93c

1 lb. Malkin's Best Tea 60c
1 tin Malkin's Best Baking Powder 30c
2 packages Malkin's Jelly Powder 30c
$1.20 value, $1.00

Northwest Fancy Biscuits, 15c packages 11c
Malkin's Best Coffee, lb 58c

3 Packages Sunlight Soap ... $1.05
2 Packages Rinso 20c
$1.25 value, $1.00

No-Water Soap, 25c tins 9c
No. 1 Japan Rice, lb 7c
Old Dutch Cleanser 9½c

1 lb. Nabob Tea 60c
1 tin Nabob Baking Powder .. 30c
2 packages Nabob Jelly 25c
$1.15 value, $1.00

1 tin Libby's Marmalade 85c
1 tin Libby's Tomato Soup .. 15c
1 tin Libby's Pork and Beans 17c
$1.17 value, $1.00

3 Bars Viking Laundry Soap, $1.05
2 bars Silver Foam Soap 14c
$1.19 value, $1.00

Lifebuoy Soap, 2 for 17c
Grimbles' English Malt Vinegar, large bottles, 35c value ... 29c
Doughnuts, dozen 23c
Crumpets, 2 packages 28c
Post Toasties, package 10½c
Lux, package 11c

Specials in Ham, Eggs, Etc.

Alberta Storage Eggs at 3 dozen for $1.00
Swift's Premium Hams, half or whole, at, lb 55c
Pale Hams, half or whole, at, lb 35c
No. 1 Alberta Butter (Government graded), at, lb 63c
Swift's Premium Oleomargarine at, lb 38c
—Ham and Bacon Dept.

DON'T MISS THE ADDITIONAL BARGAINS ON THE PRECEDING PAGE

DAVID SPENCER, LTD.
Canada Food Board Licence No. 10-8097